## FRONTIERS THAT CALL US

- SECULARISM
- RESURGENCE OF NON-CHRISTIAN RELIGIONS
- BARRIERS OF RACE AND CULTURE
- URBANIZATION
- NATIONALISM

Div.Sch.
BV
2550
.A2
W663
23rd
1963

63

Digitized by the Internet Archive
in 2012 with funding from
Institute of Museum and Library Services under the provisions of the Library Services and Technology Act, administered by the State Library of North Carolina Grant issued to Duke University for the Religion in North Carolina project

http://archive.org/details/annualreportofwo231963

Twenty-third Annual Report

*of the*

# WOMAN'S SOCIETY OF CHRISTIAN SERVICE

*and*

# WESLEYAN SERVICE GUILD

*of the*

NORTH CAROLINA CONFERENCE
SOUTHEASTERN JURISDICTION

*of*

The Methodist Church

Theme: *"The Frontiers That Call Us"*

THE FIRST METHODIST CHURCH
Elizabeth City, North Carolina

March 19-21, 1963

*Edited by*
Mrs. H. W. Doub

# PURPOSE

## Woman's Society of Christian Service

The purpose of the Woman's Society of Christian Service shall be to unite all the women of the church in Christian living and service; to help develop and support Christian work among women and children around the world; to develop the spiritual life; to study the needs of the world; to take part in such service activities as will strengthen the local church, improve civic, community and world conditions. To this end this organization shall seek to enlist women, young people and children in this Christian fellowship, and to secure funds for the activities in the local church and support of the work undertaken at home and abroad for the establishment of a world Christian community.

---

## OUR COVER

Again we acknowledge our sincere gratitude to Mrs. Edgar Walker of Washington, D. C., for reproducing the cover design for our Twenty-third Annual Report.

# *Our Mission Today*

## QUADRENNIAL EMPHASES
## 1960-1964

FOR THE

WOMAN'S SOCIETY OF CHRISTIAN SERVICE AND WESLEYAN SERVICE GUILD

### THE FAITH THAT COMPELS US

TO BRING TO BEAR ON ALL
HUMAN LIFE
THE SPIRIT
AND PRINCIPLES
OF CHRIST

### FACTORS THAT CONFRONT US

- RAPID SOCIAL CHANGE
- NEW PATTERNS OF FAMILY LIFE
- POPULATION EXPLOSIONS
- INTERNATIONAL TENSIONS
- CHANGING TRENDS IN MISSIONS

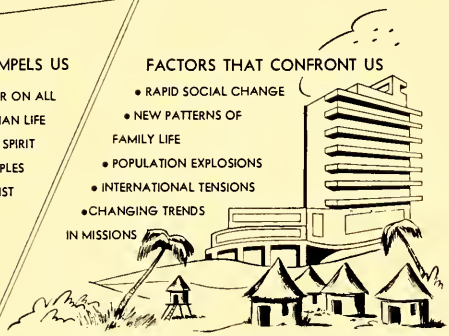

### FRONTIERS THAT CALL US

- SECULARISM
- RESURGENCE OF NON-CHRISTIAN RELIGIONS
- BARRIERS OF RACE AND CULTURE
- URBANIZATION
- NATIONALISM

### THE PROGRAM THAT UNITES US IN WITNESS AND SERVICE

- DEVELOPING THE SPIRITUAL LIFE
- STUDYING THE NEEDS OF THE WORLD
- STRENGTHENING THE LOCAL CHURCH
- IMPROVING COMMUNITY, NATIONAL AND WORLD CONDITIONS
- RECRUITING WORKERS
- SECURING FUNDS FOR SUPPORT OF THE WORK AT HOME AND ABROAD

# DEDICATION

## Marjorie Jackson Doub

In loving appreciation for one who has faithfully served her church and her Woman's Society of Christian Service, we, the North Carolina Conference Woman's Society of Christian Service, dedicate the twenty-third Annual Report to Marjorie Doub. She has served as Secretary of Missionary Education and Service, Subdistrict Leader and President of her District and has for eight years served as Recording Secretary of the North Carolina Conference Woman's Society of Christian Service.

" . . . the fruit of the Spirit is love, joy, peace, long suffering, gentleness, goodness, faith, meekness, temperance." These words of St. Paul characterize one whom we are delighted to honor. Marjorie's gentleness of spirit, faithfulness to her work, patience in the face of difficulty, loyalty to her friends and devotion to her church and Woman's Society have advanced the Cause and inspired those who have worked with her.

To one who for eight years has edited the Annual Report, we gratefully dedicate this 1962-63 record of achievement. (J. J.)

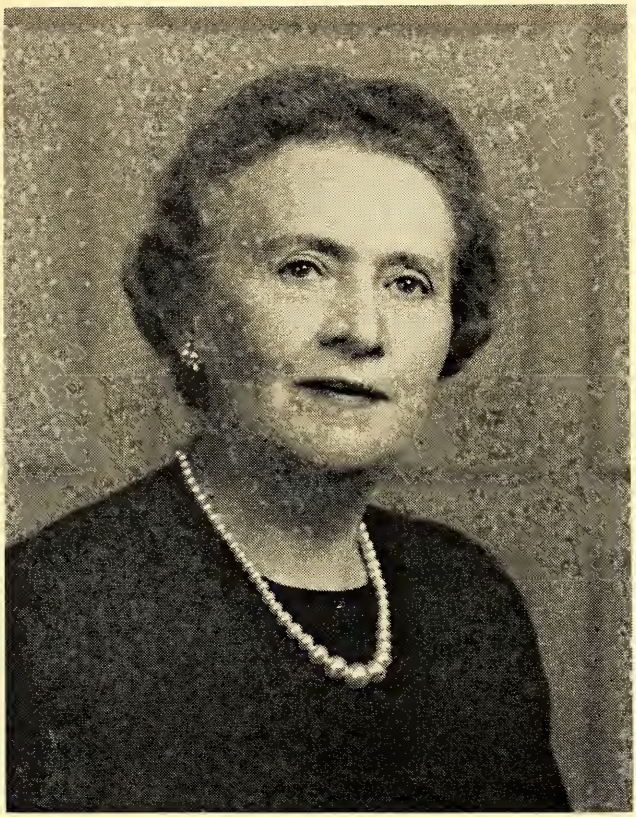

Mrs. H. W. Doub

## FOREWORD

This Twenty-third Annual Report brings you a partial record of the accomplishments of the dedicated members of the Woman's Society of Christian Service and the Wesleyan Service Guild of the North Carolina Conference. We feel that there has been progress in some areas which cannot be expressed in qfacts and figures, but all growth seems small when we are confronted with the many problems which need Christian solutions. This is your report. It contains much information. Study it carefully. Evaluate it. Wherein lie our failures, our successes? How can we make our societies and guilds become more effective channels for Christian service in the local church and community and in the world? Are you satisfied with your WITNESS?

As the Annual Meeting came to a close there was a feeling that the Holy Spirit had been in our midst working through the wonderful messages and music, and that under its compulsion we must go out to cross those Frontiers That Call Us. These are not only geographical, political, sociological and economical and worldwide but spiritual and individual. Our difficulties lie in crossing within ourselves those frontiers within the realm of ideological, of social action, and of human behavior. The manner in which we cross these frontiers makes its impacts on others and the cause of Christ may be advanced or retarded by our actions.

Recently Dr. Dudley Ward said, "God is moving in a dramatic way across the world today as He never has before." In the wake of this passage are coming rapid changes which are having their impact on communities, towns, and cities in the United States and elsewhere. One historian writes that the United States is facing its greatest crisis since 1865. How will the CHURCH meet these changes? What is its MISSION? Every Christian has been and is called to be a LIVING missionary for Christ. Are we fulfilling our MISSION?

MRS. H. C. TURLINGTON
President

## Woman's Division of Christian Service of the Board of Missions The Methodist Church

475 Riverside Drive, New York 27, N. Y.

### OFFICERS

PRESIDENT

Mrs. J. Fount Tillman, R.F.D. 1, Lewisburg, Tennessee

VICE-PRESIDENT

Mrs. W. L. Perryman, 406 Spruce Street, Kansas City 24, Missouri

RECORDING SECRETARY

Mrs. Walter A. Eichinger, 2281 E. Sixty-first Street, Seattle 15, Washington

TREASURER

Miss Florence Little, Room 1436, 475 Riverside Drive, New York 27, New York

VICE-PRESIDENTS AND CHAIRMEN

*Department of Christian Social Relations*
Mrs. A. R. Henry, 206 Fourth Avenue, Baraboo, Wisconsin

*Department of Work in Foreign Fields*
Mrs. W. H. McCallum, 1566 Granville Street, Columbus 3, Ohio

*Department of Work in Home Fields*
Mrs. C. P. Hardin, Green Hill Road, Bristol, Virginia

*Section of Education and Cultivation*
Mrs. Glenn E. Laskey, 710 N. Vienna Street, Ruston, Louisiana

### STAFF MEMBERS

*General Secretary*: MRS. PORTER BROWN

*Treasurer*: MISS FLORENCE LITTLE

*Comptroller*: MISS BEVERLEY C. BERRY

*Assistant Treasurer for Department of Work in Foreign Fields*:
MISS HAZEL M. BEST

*Assistant Treasurer for Department of Work in Home Fields*:
MISS MARGUERITE HAWKINS

*Department of Work in Foreign Fields*

*Executive Secretaries*:

Chairman of Staff: MISS LUCILE COLONY
Africa and Europe: MISS RUTH LAWRENCE
India, Pakistan, and Nepal: MISS FLORENCE PALMER
Japan and Korea: MISS MARGARET BILLINGSLEY
Latin American Countries: MISS MARIAN L. DERBY
Southeast Asia and China: MISS CLARA M. FRENCH

*Associate Secretary*: MRS. MARION WEBSTER

*Medical Secretary*: DR. HAROLD N. BREWSTER

*Literature Consultant*: MISS DORIS HESS

*Department of Work in Home Fields*

*Executive Secretaries*:
Chairman of Staff: MISS EMMA BURRIS
Commission on Deaconess Work: MISS MARY LOU BARNWELL
Community Centers: MISS DOROTHY R. CHAPMAN and MISS MONA E. KEWISH
Educational Work and Residences: MISS EVELYN BERRY
Social Welfare and Medical Work: MISS EMMA BURRIS
Town and Country Work: MISS L. CORNELIA RUSSELL
*Associate Secretary*: MISS RUTH I. POPE

*Department of Christian Social Relations*

*Executive Secretaries*:
Chairman of Staff: MISS THELMA STEVENS
Official Observer at the United Nations: MRS. CLIFFORD A. BENDER
*Associate Secretary*: MISS THERESSA HOOVER

*Section of Education and Cultivation*

*Chairman of Staff*: MISS H. DORCAS HALL
*General Secretary Joint Section of Education and Cultivation*: MISS H. DORCAS HALL
*Secretary of Promotion*: MISS HELEN L. JOHNSON
*Secretary of Missionary Education*: MISS ELIZABETH STINSON
*Assistant Secretary of Missionary Education*: MISS MIRIAM BRATTAIN
*Associate Secretaries*:
Student Work: MISS RUTH M. HARRIS
Youth Work: MISS HAZEL CORRELL
Children's Work: MISS GENE MAXWELL
Visual Education: MISS B. ELIZABETH MARCHANT
*Assistant Secretary*: MISS BARBARA CAMPBELL
*Field Workers*:
MISS DOROTHY BARNETTE, MRS. W. B. LANDRUM, MISS MIRIAM PARSELL MISS MARYRUTH NICKELS

*Editorial and Publication Staff*

*Editors*:
*Chairman of Staff*: MISS DOROTHY MCCONNELL
Editor of *World Outlook*: MISS DOROTHY MCCONNELL
Editor of *The Methodist Woman*: MRS. JOHN R. KENNEY
*Associate Editors*: MISS FRANCES ESHELMAN, MISS SARAH S. PARROTT, MRS. FREDERIC ZERKOWITZ
*Publication Manager*: MRS. E. LEROY STIFFLER
*Secretary of Literature and Publications*: MRS. CHARLES E. WEGNER

*Wesleyan Service Guild*

*Executive Secretary*: MISS LILLIAN A. JOHNSON

*Missionary Personnel*

*Secretaries*: MISS J. MARGUERITE TWINEM
MISS ALLENE MAY FORD
*Associate Secretary*: MISS JANE C. STENTZ

Literature Headquarters, 7820 Reading Road, Cincinnati 37, Ohio, is the address for Mrs. Stiffler and Mrs. Wegner.

Address for all other staff members: Board of Missions, The Methodist Church, 475 Riverside Drive, New York 27, New York

## SOUTHEASTERN JURISDICTION

### OFFICERS

**President**

Mrs. E. L. Glossbrenner ..... 8213 Brookfield Rd., Richmond, Va.

**Vice-President**

Mrs. Ralph B. Shumaker ..... Walterboro, S. C.

**Recording Secretary**

Mrs. George Shiplett ..... 800 Jackson St., Vidalia, Ga.

**Treasurer**

Mrs. O. D. Thomas ..... 2011 Eleventh St., Tuscaloosa, Ala.

### SECRETARIES OF LINES OF WORK

**Children's Work**

Mrs. C. G. Sledge ..... Methodist Parsonage, Mount Washington, Ky.

**Christian Social Relations**

Mrs. Robert L. Wilcox ..... 16 Minnekahda Place, Chattanooga, Tenn.

**Literature and Publications**

Mrs. W. C. Carter ..... Prattville, Ala.

**Missionary Education**

Mrs. Frank Calhoun ..... Clarksville, Tenn.

**Missionary Personnel**

Mrs. Clarence C. Cranford ..... 202 S. Park St., Asheboro, N. C.

**Missionary Service in Foreign Fields**

Mrs. Leslie E. Barnhardt ..... 5830 Creola Rd., Charlotte 7, N. C.

**Missionary Service in Home Fields**

Mrs. Thomas H. Fore ..... 105 Arlington Ave., Natchez, Miss.

**Promotion**

Mrs. H. M. Russell ..... 230 Circle Drive, Greeneville, Tenn.

**Spiritual Life**

Mrs. R. F. Foy ..... 2811 Grove Ave., Richmond, Va.

**Student Work**

Mrs. J. Ben Stalvey ..... 6780 S. W. 75th Terrace, Miami, Fla.

**Supply Work**

Miss Mary Lena Wisehart ..... 25 West Villa Place, Fort Thomas, Ky.

**Wesleyan Service Guild**

Mrs. S. M. Harmon ..... 2179 Poplar Ave., Apt. 44, Memphis, Tenn.

**Youth Work**

Mrs. R. L. Jerome ..... 713 W. Church St., Elizabeth City, N. C.

**Chairman of Committee on Nominations**

Mrs. Paul Arrington ..... 1735 Piedmont St., Jackson, Miss.

### Members of Board of Missions

Mrs. Niles C. Clark ..... Waterloo, S. C.
Mrs. Charles M. Henderson ... 4041 N. Walnut Grove Cr., Memphis 17, Tenn.
Mrs. Charles L. Cooper ..... 120 Chiles St., Harrodsburg, Ky.
Mrs. C. P. Hardin ..... Green Hill Rd., Bristol, Va.
Mrs. Charles F. Ratcliffe ..... 138 Hathway Rd., Mobile, Ala.
Mrs. Hubert A. Davis ..... Box 6005, Raleigh, N. C.

## NORTH CAROLINA CONFERENCE OFFICERS

**President**

Mrs. H. C. Turlington (1960-1) ..... Box 587, Dunn

**Vice-President**

Mrs. Sam A. Dunn (1962-1) ..... Enfield

**Recording Secretary**

Mrs. H. W. Doub (1960-2) ..... Box 98, Aberdeen

**Treasurer**

Mrs. Harold Mann ..... 2219 Lee Ave., Sanford

**Secretaries of Lines of Work**

**Children's Work**

Mrs. James Auman (1962-1) ..... 206 Penny St., Garner

**Christian Social Relations**

Mrs. T. S. Newbold (1960-1) ..... 304 Charlotte St., Rocky Mount

**Literature and Publications**

Mrs. J. Frank Houser (1960-1) ..... Pittsboro

**Missionary Education and Service**

Mrs. Harold A. Braswell (1962-1) ..... Whitakers

**Missionary Personnel**

Miss Sarah McCracken (1960-1) ..... 1308 W. Markham Ave., Durham

**Promotion**

Mrs. J. W. Benson (1962-1) ..... 908 Anderson St., Wilson

**Spiritual Life**

Mrs. J. E. Sponenberg (1962-1) ..... Aberdeen

**Student Work**

Mrs. Edgar Fisher (1962-1) ..... 605 E. 10th St., Greenville

**Supply Work**

Mrs. L. S. Thompson (1960-1) ..... Plymouth

**Wesleyan Service Guild**

Mrs. C. H. Boyd (1962-1) ..... Rt. 4, Box 58, New Bern

**Youth Work**

Miss Ethelynde Ballance (1960-1) ..... Raeford

**Chairman of Publicity and Contributing Editor**
**North Carolina Christian Advocate**

Miss Mary Gardner ..... 318 W. Edenton St., Raleigh

**Chairman of Committee on Nominations**

Mrs. Allen C. Lee (1960-1) ..... 1915 Market St., Wilmington

## OTHER MEMBERS OF EXECUTIVE COMMITTEE

Bishop Paul N. Garber ..... 404 Methodist Bldg., Richmond, Va.

**Division Officer Within Conference**

Mrs. Hubert A. Davis ..... Box 6005, Raleigh

**Jurisdiction Secretaries Within Conference**

Mrs. R. L. Jerome ..... 713 W. Church St., Elizabeth City
Mrs. Pierce Johnson ..... Weldon, N. C.

### District Presidents

Burlington ..... Mrs. J. E. Davis, 528 Chisholm St., Sanford
Durham ..... Mrs. J. C. Wingate, 2023 Wilson St., Durham
Elizabeth City ..... Mrs. Charles Roy Miller, 709 Agawan St., Elizabeth City
Fayetteville ..... Mrs. J. S. Hiatt, Jr., Southern Pines
Goldsboro ..... Mrs. L. H. Lane, Route 2, Stantonsburg
New Bern ..... Mrs. John F. Wooten, 1107 Rhem St., Kinston
Raleigh ..... Mrs. John W. Crawford, 3204 Clark Ave., Raleigh
Rocky Mount ..... Miss Camille Staton, Bethel
Wilmington ..... Mrs. A. E. Goldfinch, Box 161, Tabor City

## CONFERENCE WORKERS

Miss Rebecca Moddelmog, Pembroke Area, Wilmington District, Box 421, Pembroke

## METHODIST STUDENT CENTER

Rev. James L. Hobbs, Methodist Student Center, East Carolina College, 501 East 5th Street, Greenville, N. C.

## MISSIONARIES (supported by our Conference)

Miss Sudie Hunt Doughton, Casilla 7026, Santiago, Chile
Miss Yu Kang, Pusan, Korea
Miss Anne Page Brooks, Interboard House, 12, 4-chome, Shiba-Koen, Minato-Ku, Tokyo, Japan

## MISSIONARY (supported by other Conference)

Mrs. Euline Smith Weems (from Hamlet), Methodist Mission, Kong Duk Dong, 122-1 Mapo, Seoul, Korea

## RETIRED DEACONESSES

Miss Elizabeth R. Davis, 126 S. Franklin St., Rocky Mount
Miss Jennie Congleton, 210 E. Fourth St., Greenville
Miss Mary Nichols, 107 North 13th St., Wilmington
Miss Mamiej Chandler, 16 Harley Ave., Sumter, S. C.

## RETIRED MISSIONARIES

Miss Ida Hankins, Catherine Kennedy Homes, 207 S. Third St., Wilmington
Miss Sallie Lou McKinnon, 115 Mockingbird Rd., Nashville 5, Tenn.
Miss Rosa May Lowder, No. 6 Staley Apt. 6, Franklin St., Bristol, Tenn.

## CONFERENCE COMMITTEES

**Administrative**—Mrs. H. C. Turlington, Mrs. Sam A. Dunn, Mrs. H. W. Doub, Mrs. Harold Mann, Mrs. J. W. Benson, Mrs. Harold A. Braswell, Mrs. C. H. Boyd.

**Annual Meeting**—Mrs. Sam A. Dunn, Mrs. H. C. Turlington, Mrs. H. W. Doub, Mrs. L. C. Vereen, Mrs. Edgar Fisher, Mrs. John F. Wooten.

**Christian Social Relations**—Mrs. T. S. Newbold, Mrs. H. C. Turlington, Mrs. J. H. Cutchin, Mrs. C. H. Boyd, Mrs. J. W. Benson, Mrs. Harold Mann, Mrs. Ernest Harding, Mrs. John W. Crawford, Mrs. M. E. Rudisill, Mrs. J. M. Carr, Mrs. Joe Parker, Mrs. J. M. Waugh, Mrs. Garland Sutton, Mrs. Ray West, Mrs. B. L. Brantley, Mrs. Howard Hedinger, Mrs. W. W. Sellers.

**Committee on Committees**—Mrs. Sam A. Dunn, Mrs. Allen C. Lee, Mrs. H. W. Doub, Mrs. J. W. Benson, Mrs. C. H. Boyd.

**Conference Advisory on Projects**—Mrs. W. Taylor Long, Mrs. Harold A. Braswell, Mrs. Harold Mann, Miss Sarah McCracken, Mrs. H. C. Turlington, Mrs. A. E. Goldfinch, Mrs. H. A. Davis, Mrs. C. P. Morris, Rev. J. A. Hobbs, Mr. Roy Turnage, Rev. Clyde Boggs, Bishop Paul N. Garber, Miss Cornelia Russell, Miss Rebecca Moddelmog.

**Constitution and By-Laws**—Mrs. Frank Hanft, Mrs. H. W. Doub, Mrs. H. C. Turlington, Mrs. J. W. Benson, Mrs. C. D. Barclift, Mrs. C. H. Boyd.

**Finance**—Mrs. Harold Mann, Mrs H. C. Turlington, Mrs. J. W. Benson, Mrs. Sam A. Dunn, Mrs. Harold A. Braswell, Mrs. T. S. Newbold, Mrs. L. S. Thompson, Mrs. H. W. Doub, Mrs. C. H. Boyd, Mrs. F. M. Humphries, Mrs. W. A. Kale, Mrs. Frank McGoogan, Mrs. W. B. Easterling, Mrs. B. C. Melton, Mrs. J. C. Stanton, Mrs. W. M. Bryan, Mrs. E. H. Measamer, Mrs. James Murdock.

**Historical**—Miss Mary Gardner, Mrs. C. D. Barclift, Mrs. E. G. Cothran, Mrs. Norman Wood.

**Legislative**—Mrs. T. S. Newbold, Mrs. D. K. Fry, Mrs. Charles Goldthwaite, Mrs. H. C. Turlington.

**Missionary Personnel**—Miss Sarah McCracken, Mrs. H. C. Turlington, Mrs. Allen C. Lee, Mrs. L. M. Wolfe, Mrs. Ralph Lewis, Mrs. C. G. Nickens, Mrs. Myers Waddell, Mrs. Lloyd M. Whaley, Mrs. J. B. Speight, Miss Bernice Ballance, Mrs. Basil Garris, Mrs. A. L. Walters, Mrs. Edgar B. Fisher, Mrs. J. W. Benson, Mrs. C. H. Boyd.

**Methodist Student Center**—Mrs. H. C. Turlington, Mrs. H. A. Davis, Mrs. Sam A. Dunn, Mrs. E. B. Fisher, Mrs. Leslie Garner, Mrs. W. M. Howell, Mrs. Taylor Long, Mrs. J. H. Rose, Mrs. W. H. Taft, Mrs. Harold Mann, Mrs. E. H. Williford, Mrs. C. R. West, Mr. E. L. Clark, Mr. E. D. Gross, Mr. Beverly Cox, Rev. E. B. Fisher, Rev. C. F. Hirschi, Dr. L. W. Jenkins, Dr. W. A. Kale, Mr. J. B. Mallory, Dr. C. P. Morris, Mr. Jimmy Smith, Dr. J. H. Tucker, Mr. Roy L. Turnage, Rev. Grady Dawson, Dr. Evelyn Berry, Ex-Officio.

**Nominations**—Mrs. Allen C. Lee, Mrs. H. A. Davis, Mrs. R. L. Jerome, Mrs. H. R. Odom, Miss Sarah McCracken, Mrs. T. S. Newbold, Mrs. L. S. Thompson, Mrs. Leslie Begor.

**Pembroke Area Advisory**—Mrs. A. E. Goldfinch, Rev. Clyde Boggs, Mrs. R. M. Turnell, Mrs. D. F. Lowry, Miss Rebecca Moddelmog.

**Policy**—Mrs. H. C. Turlington, Mrs. Sam A. Dunn, Mrs. H. W. Doub, Mrs. Harold Mann, Mrs. C. H. Boyd, Mrs. Harold A. Braswell, Mrs. Pierce Johnson, Mrs. J. W. Benson, Mrs. T. S. Newbold.

**School of Missions and Christian Service**—Mrs. Harold A. Braswell, Mrs. H. C. Turlington, Mrs. Sam A. Dunn, Mrs. J. E. Sponenberg, Mrs. T. S. Newbold, Mrs. J. F. Houser, Mrs. C. H. Boyd, Mrs. Harold Mann, Mrs. Joseph Smith, Mrs. J. W. Benson, Mrs. C. D. Barclift, Mrs Shelton Boyd.

**Scholarship**—Miss Sarah McCracken, Mrs. H. C. Turlington, Mrs. Harold Mann, Mrs. Edgar B. Fisher, Miss Ethelynde Ballance.

**Spiritual Life**—Mrs. J. E. Sponenberg, Mrs. H. C. Turlington, Mrs. Alison Simonton, Mrs. Sam Boyette, Mrs. H. R. Odom, Mrs. Lemuel Dawson, Mrs. Stanley Potter, Mrs. Hugh Prince, Mrs. J. C. Reynolds, Miss Mary Nichols.

**Study and Action**—Mrs. Harold A. Braswell, Mrs. H. C. Turlington, Mrs. Sam A. Dunn, Mrs. T. S. Newbold, Mrs. C. H. Boyd, Mrs. J. E. Sponenberg, Msr. Harold Mann.

**Wilmington District Advisory for Town and Country Work**—Mrs. A. E. Gildfinch, Mrs. Robert M. Turnell, Rev. Clyde Boggs, Mrs. D. F. Lowry, Mrs. John B. Pate, Miss Rebecca Moddelmog, Rev. Robert Mangum.

# DISTRICT DIRECTORY

## BURLINGTON

### District Officers

President: Mrs. J. E. Davis, 528 W. Chisholm St., Sanford
Vice-President: Mrs. William W. Newman, 1442 Morningside Dr., Burlington
Recording Secretary: Mrs. J. R. Lloyd, 266 W. Pine St., Graham
Treasurer: Mrs. F. M. Humphries, Sanford

### Secretaries

Children's Work:
Christian Social Relations: Mrs. Michael E. Rudisell, 316 Watson Dr., Burlington
Literature and Publications: Mrs. Morris Burke, 225 S. Melville St., Graham
Missionary Education: Mrs. W. B. Gibbs, 220 Bland Blvd., Burlington
Missionary Personnel: Mrs. L. M. Wolfe, Route 1, Moncure
Promotion: Mrs. A. G. Martin, Carbonton Road, Sanford
Spiritual Life:
Student Work: Mrs. William Ward, Route 1, Providence
Supply Work: Mrs. V. L. Warren, 206 S. Fifth St., Mebane
Wesleyan Service Guild: Mrs. H. Pat Nixon, Box 832, Sanford
Youth Work: Mrs. Hubert H. Sally, 511 Atwater St., Burlington
Chairman Public Relations: Mrs. Ray Janey, 2824 Fairway Dr., Burlington
Chairman Nominating Committee: Mrs. W. L. Maness, Carthage
Film Librarian: Mrs. Melvin D. Wilson, 508 Tucker St., Burlington

### Subdistrict Leaders

Caswell: Mrs. Harvie B. Carter, Route 4, Danville, Va.
North Alamance: Mrs. W. A. Andrews, Box 81, Graham
South Alamance: Mrs. T. B. Jones, Saxapahaw
Sanford: Mrs. George Bortz, 300 E. Trade St., Sanford
Siler City: Mrs. Wayne Ward, Route 1, Staley

### Local Presidents

Asbury: Mrs. J. T. Johnson, Route 4, Sanford
Bethel (Burlington): Mrs. Ross Smith, Route 4, Burlington
Bethel (Cobb): Mrs. Lindsey Dameron, Route 1, Pelham
Bethel (Alamance): Mrs. Marvin Stout, Route 1, Graham
Bethel (Hightower): Mrs. Daniel Hightower, Prospect Hill
Bellemont: Mrs. J. C. Sharpe, Route 6, Burlington
Broadway: Mrs. Beulah Thomas, 307 Jefferson St., Sanford
Brown's Chapel: Mrs. C. V. Lutterloch, Route 2, Pittsboro
Buckhorn: Mrs. Leo Buchanan, Route 1, Moncure
Cameron: Mrs. R. G. Laubscher, Cameron
Camp Springs: Mrs. Lonnie Underwood, Route 4, Burlington
Carbonton: Mrs. Ola F. Knight, Route 3, Box 175, Sanford
Carthage: Mrs. Roy Williamson, Carthage
Cedar Cliff: Mrs. Rachel Moss, Route 1, Graham
Chatham: Mrs. Phillip Ihme, Route 1, Moncure
Christ Church: Mrs. Sadie Petty, Route 3, Graham
Center (Siler City): Mrs. Jasper Braxton, Route 2, Graham
Center: Mrs. Nancy Godfrey, Route 1, Sanford
Cool Springs: Mrs. Pauline Fields, Carthage
Concord: Mrs. J. V. Braxton, Route 1, Snow Camp

Davis Street: Mrs. Joe Rierson, 2327 Wagner Dr., Burlington
Fair Promise: Mrs. Elno Phillips, Route 1, Bear Creek
Fairview: Mrs. Frank G. Troxler, Route 2, Elon College
Faith: Mrs. John H. Brooks, Route 2, Burlington
Friendship: Mrs. Worth Isley, Route 2, Snow Camp
Front Street: Mrs. Carlyle Isley, 1117 Aycock Ave., Burlington
Goldston: Mrs. Frank Hayes, Goldston
Grace: Mrs. W. A. Warren, 407 Tryon St., Burlington
Graham: Mrs. D. C. Williams, 114 Albright Ave., Graham
Haw River: Mrs. Haywood Ray, Haw River
Hebron (Caswell): Mrs. A. M. Kimbro, Route 3, Mebane
Hebron (South Alamance): Mrs. Mary Cook, Route 2, Mebane
High Falls: Mrs. Annie Ruth Upchurch, High Falls
Hickory Mountain: Mrs. Horace Mann, Route 3, Pittsboro
Hope: Mrs. A. R. Pugh, Bonlee
Jonesboro Heights: Mrs. Van W. Tally, 2125 Lee Ave., Sanford
Jones Chapel: Mrs. Howard Spivey, Route 5, Sanford
Leasburg: Mrs. N. L. Winstead, Route 1, Leasburg
Locust Hill: Mrs. W. A. Cobb, Route 1, Ruffin
Lemon Springs: Mrs. J. Talmage Wicker, Route 8, Sanford
Mebane: Mrs. C. F. Loftis, 301 E. Graham St., Mebane
Merony: Mrs. J. C. Burke, Route 2, Bear Creek
Milton-Connally: Mrs. J. T. Thomas, Milton
Moncure: Mrs. Dan Morrison, Moncure
Morris Chapel: Mrs. A. A. Spivey, Route 6, Sanford
Mount Hermon: Mrs. Frank Holt, Route 1, Graham
Mount Vernon: Mrs. Paul Fields, Route 1, Siler City
Mount Zion: Mrs. J. L. Thomas, Moncure
New Hope: Mrs. Sterling Hudson, Milton
Orange Chapel-Clover Garden: Mrs. Colon Thompson, Route 1, Chapel Hill
Piney Grove-Zion: Mrs. Wayne Ward, Route 1, Staley
Pittsboro: Mrs. D. Mack Griffin, Pittsboro
Pleasant Hill (Siler City): Mrs. L. D. Poe, Route 3, Siler City
Pleasant Hill (Sanford): Miss Lavinia Williams, Star Route, Robbins
Phillips Chapel: Mrs. Sarah Davis, Route 1, Haw River
Providence: Mrs. Joe Caviness, Route 1, Bear Creek
Prospect: Mrs. Herbert Jones, Yanceyville
Purley: Mrs. Mabel Pleasants, Route 2, Yanceyville
Robbins: Mrs. L. B. Wilson, Robbins
Rock Creek-Flint Ridge: Mrs. F. C. McPherson, Route 2, Snow Camp
Salem (Caswell): Mrs. Willie J. Blaylock, Route 2, Hurdle Mills
Salem (S. Alamance): Mrs. David Tapp, Route 2, Graham
Saxapahaw: Mrs. T. J. Jones, Saxapahaw
Sapling Ridge: Mrs. Bertha Johnson, Route 1, Siler City
Shiloh: Mrs. Sam Lewis, Route 4, Burlington
Siler City: Mrs. W. B. Carroll, Pittsboro Highway, Siler City
Shady Grove: Mrs. Jimmie McDowell, Route 1, Providence
Semora: Miss Virginia Barker, Semora
Smyrna: Mrs. Jimmie Garner, Route 2, Robbins
St. Luke's: Mrs. O. R. Massey, Route 7, Box 498, Burlington
St. Paul's: Mrs. W. Ralph Cody, 819 Trail One, Burlington
Steele Street: Mrs. W. E. Horner, 549 Summitt Dr., Sanford
Swepsonville: Mrs. H. K. Kirkpatrick, Route 3, Graham
Trinity (Sanford): Mrs. W. E. Roseman, 523 McIver St., Sanford
Trinity (N. Alamance): Mrs. Clifton Boswell, Box 1215, Burlington

Union: Mrs. Daisy B. Slade, Star Route, Yanceyville
Webb Avenue: Mrs. W. A. Andrews, 209 Webster Rd., Graham
West End: Mrs. M. D. Langley, N. Chatham Ave., Siler City
West Burlington: Mrs. H. M. Newman, 1442 Morningside Dr., Burlington
Yanceyville: Mrs. Henry Gunn, Yanceyville

## DURHAM

### District Officers

President: Mrs. J. C. Wingate, 2023 Wilson St., Durham
Vice-President: Mrs. John R. Poe, 2524 Banner St., Durham
Recording Secretary: Mrs. G. T. Hargitt, 811 Watts St., Durham
Treasurer: Mrs. W. A. Kale, 500 E. Markham Ave., Durham

### Secretaries

Children's Work: Mrs. Mamie Ray, Hillsboro
Christian Social Relations: Mrs. J. M. Carr, Box 1114, Oxford
Literature: Mrs. J. C. Chaffin, Carrboro
Missionary Education: Mrs. Ed Smith, Hillsboro
Missionary Personnel: Mrs. Ralph Lewis, Bahama
Promotion: Mrs. C. D. Scott, 1303 North St., Durham
Spiritual Life: Mrs. Alison Simonton, 2507 N. Duke St., Durham
Student Work: Mrs. Daily Frederick, Roxboro
Supply Work: Mrs. Clyde Roberts, Route 1, Hillsboro
Wesleyan Service Guild: Miss Edna Crews, 1120 College St., Oxford
Youth Work: Mrs. J. H. Diggs, Route 3, Fearington Rd., Chapel Hill
Public Relations: Mrs. Bruce White, 1522 Hermitage Court, Durham
Chairman Committee on Nominations: Miss Lizzie Grey Chandler, 2811 Fairlawn Rd., Durham

### Subdistrict Leaders

Chatham-Orange: Mrs. Ada Diggs, Route 3, Chapel Hill
Granville: Mrs. Norman A. Derosiers, 104 Westbrook, Butner
North Durham: Mrs. Eugene Smith, 807 E. Maynard Ave., Durham
Orange: Miss Mildred Finley, Cedar Grove
Person: Mrs. John B. Hester, Route 4, Roxboro
South Durham: Mrs. Lucile Shore Coburn, 102 Forestwood Dr., Durham

### Local Presidents

Aldersgate (Chatham-Orange): Mrs. Roy E. Martin, Taylor St., Chapel Hill
Aldersgate (N. Durham): Mrs. W. R. Spears, 613 Horton Rd., Durham
Allensville (Person): Mrs. Alfred Gentry, Route 3, Roxboro
Amity (Chatham-Orange): Mrs. Donald Sparrow, 721 Hillsboro St., Chapel Hill
Andrews' Chapel (S. Durham): Mrs. Margaret Chandler, Route 4, Durham
Asbury (S. Durham): Mrs. Earl S. Poole, 1416 Broad St., Durham
Banks-Grove Hill (Granville): Mrs. Bob Hunt, Route 1, Franklinton
Bethany (S. Durham): Mrs. T. H. Vickers, 2403 Carver St. Ext., Durham
Bethesda (S. Durham): Mrs. C. E. VonCannon, Page Rd., Durham
Bethel (Granville): Mrs. Haywood Hicks, Route 3, Oxford
Branson (N. Durham): Mrs. J. E. Gunter, 202 Cherry Grove St., Durham
Brookland (Person): Mrs. Thomas Adcock, Route 3, Roxboro
Brooksdale (Person): Mrs. Sallie Clayton, Durham Rd., Roxboro
Butner (Granville): Mrs. LeRoy Pittard, Butner
Bynum (Chatham-Orange): Mrs. Frank Gattis, Bynum
Calvary (N. Durham): Mrs. Fred Aiken, 2015 Pershing St., Durham
Carr (N. Durham): Mrs. Dan H. Wilkinson, 1810 Roxboro Rd., Durham

Carr (Cedar Grove Cr. Orange): Mrs. Ralph Wright, Route 1, Cedar Grove
Carrboro (Chatham-Orange): Mrs. Christine Ray, Hillsboro Rd., Carrboro
Ca-Vel (Person): Mrs. Melvin Clayton, Ca-Vel
Cedar Grove (Chatham-Orange): Mrs. Walter Atwater, Route 1, Chapel Hill
Cedar Grove (Orange): Mrs. Lizzie Long, Route 2, Hillsboro
Chestnut Ridge (Orange): Mrs. Dorothy Hicks, Route 2, Mebane
Concord (Person): Mrs. Errol Morton, Jr., Route 1, Roxboro
Creedmoor (Granville): Mrs. Elizabeth Jeffreys, Creedmoor
Duke's Chapel (N. Durham): Mrs. John Thompson, 301 Leon St., Durham
Duke Memorial (S. Durham): Mrs. J. C. Saunders, Jr., 3609 Westover Rd., Hope Valley, Durham
Ebenezer (Chatham-Orange): Mrs. J. S. Truelove, New Hill
Efland (Orange): Mrs. O. E. Bivens, Box 724, Hillsboro
Ellis Chapel (N. Durham): Mrs. Sam Duke, Rt. 1, Bahama
Eno (Orange): Mrs. Coy Hicks, Rt. 2, Hillsboro
Epworth (S. Durham): Mrs. Mike May, Homestead Court, Durham
Fletcher's Chapel (S. Durham): Mrs. T. W. Ross, Route 6, Durham
Glendale Heights (S. Durham): Mrs. Frank Bahnson, 915 Murray Ave., Durham
Grace (Person): Mrs. J. B. Horton, 310 Broad St., Roxboro
Gray Rock (Granville): Mrs. Graham Harris, Jr., Box 1271, Oxford
Helena (Person): Mrs. Bobby Lee Brookes, Timberlake
Herman (Granville): Mrs. Bell Harris, Route 4, Henderson
Hillsboro (Orange): Mrs. Van Kenyon, Route 2, Hillsboro
Lakewood (S. Durham): Mrs. Thomas Reynolds, 2502 Wrightwood Ave., Durham
Lea's Chapel (Person): Mrs. Slade Compton, Route 4, Roxboro
Lebanon (Orange): Mrs. Louise Coley, Route 1, Efland
Long Memorial (Person): Mrs. R. D. Bumpass, Reams Ave., Roxboro
Longhurst (Person): Miss Margie Dunn, Longhurst
Manns' Chapel (Chatham-Orange): Mrs. D. A. Love, Route 3, Chapel Hill
Marrow's Chapel (Granville): Mrs. John Faucette, Stovall
Massey's Chapel (S. Durham): Mrs. E. T. Gunter, Jr., Route 3, Box 100, Durham
Maybrook (S. Durham): District Members
McMannen's (S. Durham): Mrs. E. Duke Moore, 2204 Marlowe Dr., Durham
Merritt's Chapel (Chatham-Orange): Mrs. Nellie D. Tripp, Route 3, Chapel Hill
Mt. Bethel (N. Durham): Mrs. R. H. Lewis, Bahama
Mt. Pleasant (Chatham-Orange): Mrs. James Mann, Route 1, Box 109, Pittsboro
Mt. Sylvan (N. Durham): Mrs. W. A. Smith, Route 2, Milton Rd., Durham
Mt. Tabor (N. Durham): Mrs. Onice Parrish, Sr., Route 2, Rougemont
Mt. Tirzah (Person): Charge Members
Mt. Zion (Person): Mrs. Reade Foushee, Route 3, Roxboro
New Bethel (N. Durham):
New Sharon (Orange): Mrs. May Sue Johnson, Route 1, Hillsboro
Oak Grove (Person): Mrs. Talmadge Ramsey, Route 1, Woodsdale
Orange (Chatham-Orange): Mrs. John Link, Route 2, Homestead Rd., Chapel Hill
Oxford (Granville): Mrs. Nelson Thomas, 414 Coggshall, Oxford
Palmer Grove (Orange): Mrs. Lucy Tilley, Hillsboro
Parkwood (N. Durham): Mrs. C. B. Braley, 1715 Euclid Rd., Parkwood, Durham
Pleasant Green (S. Durham): Mrs. Harry Walker, Route 2, Durham
Prospect (Orange): District Members
Riverview (N. Durham): District Members
Rougemont (N. Durham): Mrs. John L. Anderson, Rougemont

Salem (Granville): Mrs. Wilson Day, Route 5, Oxford
Shady Grove (Granville): Mrs. Robert Watkins, Church St., Oxford
Soapstone (S. Durham):
Stem-Bullock (Granville): Mrs. Martha Hemphill, Stem
St. John (S. Durham): Mrs. Willie Mingus, 2722 Brown Ave., Durham
Stovall (Granville): Mrs. Ethel Thomas, Stovall
St. Paul (N. Durham): Mrs. L. R. Lewis, 2713 Shenandoah Ave., Durham
Trinity (N. Durham): Mrs. O. K. Ingram, 2728 Sevier St., Durham
Trinity (Person): Mrs. Janie Sherman, Route 1, Rougemont
Union Grove (Chatham-Orange): Mrs. C. W. Davis, Route 3, Hillsboro
Union Grove (N. Durham): Mrs. L. T. McFarland, Route 1, Bahama
University (Chatham-Orange): Mrs. O. D. Garvin, 211 W. University Dr., Chapel Hill
Walnut Grove (Orange): Mrs. Cora Lee Roundtree, Cedar Grove
Webb's Chapel (Person): District Members
Warern's Grove (Person): Mrs. Roger Crumpton, Route 4, Roxboro
Wellon's Village (S. Durham): Mrs. Vivian Reese, 1131 Delano St., Durham
Woodsdale (Person): District Members

## ELIZABETH CITY

### District Officers

President: Mrs. Charles Roy Miller, 709 Agawam St., Elizabeth City
Vice-President: Mrs. Russell Baker, Route 1, Belvidere
Recording Secretary: Mrs. Rena Tillett, Wanchese
Treasurer: Mrs| Frank McGoogan, Hertford

### Secretaries

Children's Work: Mrs. Kermit Jordan, Gates
Christian Social Relations: Mrs. Joe Parker, Route 1, Box 511, Ahoskie
Literature: Mrs. Irving Cook, South Mills
Missionary Education and Service: Mrs. Harold Leatherman, Manteo
Missionary Personnel: Mrs. C. G. Nickens, 503 N. Road St., Elizabeth City
Promotion: Mrs. Eddie Harrell, Route 3, Hertford
Spiritual Life: Mrs. Sam Boyette, 403 West St., Ahoskie
Student Work: Mrs. L. L. Gibbs, Box 392, Manteo
Supply Work: Mrs. Lina Harbour, Manteo
Wesleyan Service Guild: Mrs. Harry Umphlett, 201 Westover St., Elizabeth City
Youth Work: Mrs. D. Lester Latham, Route 3, Washington
Chairman of Public Relations:
Co-Chairmen of Committee on Nominations: Mrs. E. R. Meekins, Columbia
Mrs. W. B. Warrington, Plymouth

### Subdistrict Leaders

Beaufort-Hyde: Mrs. Henry Lee Ballance, Fairfield
Currituck-Camden: Mrs. Elwood Sawyer, Camden
Dare: Mrs. Katheryn Perry, Kitty Hawk
Gates: Mrs. Sam Morgan, Corapeake
Hertford: Mrs. Richard Peede, Route 4, Ahoskie
Outer Banks: Mrs. Naomi O'Neal, Ocracoke
Pasquotank: Mrs. Bailey Temple, Route 5, Elizabeth City
Perquimans-Chowan:
Washington-Tyrrell: Mrs. Fred Davenport, Mackeys

**Local Presidents**

Ahoskie: Mrs. P. G. Sewell, 903 W. Church St., Ahoskie
Anderson: Mrs. Singleton Lane, 222 Woodland Circle, Hertford
Asbury: Mrs. Mayhugh Alligood, Route 4, Washington
Avon: Mrs. Gladys Scarboro, Avon
Bath: Mrs. H. V. Gibbs, Bath
Belhaven: Mrs. W. C. Credle, W. Main St., Belhaven
Bethany (Belhaven): Mrs. Minnie H. Allen, Route 2, Box 104, Belhaven
Bethany (Belvidere): Mrs. Sallie Carver, Belvidere
Bethany (Englehard): Mrs. Mildred Gibbs, Route 1, Englehard
Brite Meadows: Mrs. Sam Forbes, 1815 W. Main St., Elizabeth City
Buxton: Mrs. Ann Jennette, Buxton
Camden: Mrs. Tom Stevens, Camden
Cedar Grove (Columbia): Mrs. Sabra Liverman, Route 3, Columbia
Cedar Grove (Hertford): Mrs. Earl Hollowell, Winfall
Creswell: Mrs. Ray Craddock, Creswell
Edenton: Mrs. Marion Downum, 115 Pembroke Circle, Edenton
Elizabeth City (First): Mrs. Noah Burfoot, 301 Culpepper, Elizabeth City
Elizabeth City (City Road): Mrs. Marvina Mam, 2400 Forest Dr., Elizabeth City
Englehard: Mrs. Myra Patrick, Englehard
Evans-Center Hill: Mrs. M. P. Whichard, Edenton
Fairfield: Mrs. Murray Mam, Fairfield
Fair Haven: Mrs. J. L. Gray, Rodanthe
Frisco: Mrs. Maggie Austin, Frisco
Gatesville: Mrs. Roger Boone, Gatesville
Grace: Mrs. Fred Sweet, 502 Cedar St., Elizabeth City
Halls Creek: Mrs. George Sawyer, Route 1, Box 548, Elizabeth City
Hatteras: Mrs. Hazel Foster, Hatteras
Harrellsville: Mrs. George Kepley, Harrellsville
Hebron: Mrs. Marvin Fisher, Jarvisburg
Hertford: Mrs. J. L. Harris, 504 Grubb St., Hertford
Kitty Hawk: Mrs. Mary Dowdy, Kitty Hawk
Kittrells: Mrs. J. S. Lane, Gates
Mackeys: Mrs. James Hassell, Route 1, Box 97, Roper
McBride: Mrs. Ralph Sawyer, South Mills
Manns Harbor: Mrs. Charles Olson, Manteo
Manteo: Mrs. Lyna Harbour, Manteo
Moyock: Mrs. Ed Godfrey, Moyock
Mt. Herman (Creswell): Mrs. Marjorie Davenport, Creswell
Mt. Herman (Elizabeth City): Mrs. Harry Ranhorn, Route 4, Elizabeth City
Murfreesboro: Mrs. W. V. Wiggins, 201 Spring Ave., Murfreesboro
Newbegun: Mrs. Russell Cobb, Route 1, Box 262, Elizabeth City
New Hope: Mrs. Charlie Dail, Route 3, Hertford
Newland: Mrs. Nathan Byrd, Route 5, Elizabeth City
Oak Grove: Mrs. John A. Elliott, Route 3, Hertford
Ocracoke: Mrs. Hilda Scarborough, Ocracroke
Pantego: Mrs. Temperance Wilkinson, Pantego
Parkers: Mrs. Richard Jones, Corapeake
Perkins: Mrs. Sam Sanderlin, Shawboro
Philadelphia: Mrs. J. D. Hill, Sunbury
Pilmoor Memorial: Mrs. Norman Ballance, Bells Island Farm, Currituck
Pleasant Grove: Mrs. William Phelps, Route 1, Roper
Plymouth: Mrs. L. D. Jones, Washington St., Plymouth
Powellsville: Mrs. Richard Peede, Route 4, Box 58, Ahoskie

Providence: Mrs. C. J. Cahoon, Swan Quarter
Riverside: Mrs. David Meiggs, 1312 Brothers Dr., Elizabeth City
Roper: Mrs. Roger Chesson, Roper
Savages: Mrs. Pearle Jackson, Gates
Sharon: Mrs. Maxine Sawyer, South Mills
Soule: Mrs. Dick O'Neal, New Holland
Stumpy Point: Mrs. Charles E. Meekins, Stumpy Point
Trinity: Mrs. Dorothy Norris, South Mills
Union (Elizabeth City): Mrs. Dennis Rogerson, Route 1, Elizabeth City
Union (Hertford): Mrs. Thomas Parker, Route 2, Ahoskie
Wanchese: Mrs. L. L. Gibbs, Box 392, Manteo
Wares: Mrs. W. L. White, Route 1, Washington
Washington: Mrs. Leon Roebuck, Washington
Watson's Chapel: Mrs. Rachel Dudley, Englehard
Wesley's (Old Trap): Mrs. Willard Wilson, Shiloh
Wharton: Mrs. John Leggett, Route 3, Washington
Winton: Mrs. J. P. Turner, Winton
Woodley's Chapel: Mrs. R. E. Sexton, Creswell
Woodland: Mrs. Hack Benton, Route 3, Hertford
Winfall: Mrs. D. R. Trudeblood, Winfall
Wesley Memorial: Mrs. Louise A. Hales, Columbia
Zion: Mrs. Georgia Brown, Hobbsville

## FAYETTEVILLE

### District Officers

President: Mrs. J. S. Hiatt, Jr., Southern Pines
Vice-President: Mrs. T. B. Upchurch, Raeford
Recording Secretary: Mrs. George R. Darden, 505 Rush Rd., Fayetteville
Treasurer: Mrs. W. B. Easterling, 406 Randolph St., Rockingham

### Secretaries

Children's Work: Mrs. J. C. Pritchett, Southern Pines
Christian Social Relations: Mrs. J. A. Waugh, 609 Ann St., Rockingham
Literature: Mrs. H. B. Miller, Troy
Missionary Education and Service: Mrs. J. K. Melvin, Jr., Aberdeen
Missionary Personnel: Mrs. Myers Waddell, Route 1, Rockingham
Promotion: Mrs. W. M. Clark, Box 5003, Fayetteville
Spiritual Life: Mrs. H. R. Odum, Gibson
Supply Work: Mrs. W. Grant Jackson, Route 1, Box 236, Fayetteville
Student Work: Mrs. Nelson Gibson, Gibson
Youth Work: Mrs. F. B. Brandenburg, Route 1, Box 141, Candor
Wesleyan Service Guild: Miss Mary Lou Suddath, 612 Cape Fear Ave., Fayetteville
Chairman of Public Relations: Mrs. J. A. Ritchey, Rockingham
Chairman of Committee on Nominations:

### Subdistrict Leaders

Cumberland: Mrs. C. H. Riley, Fayetteville
Moore-Montgomery: Mrs. J. G. White, Jr., Box 165, Biscoe
Richmond: Mrs. G. C. Kinlaw, 202 Maple Dr., Rockingham
Walter Peele: Mrs. David W. Singley, Maxton

### Local Presidents

Aberdeen: Mrs. H. W. Doub, Aberdeen
Asbury: Mrs. A. E. Dawsey, 201 Belhaven Rd., Fayetteville
Beaver Dam: Mrs. E. A. Rivenbark, Route 2, Rockingham

Bethabra: Mrs. David Matthews, Route 1, Autryville
Bethany: Mrs. Alene Autry, Route 1, Stedman
Bethlehem-Deems: Mrs. W. M. Dunham, Jr., Route 1, White Oak
Biscoe: Mrs. W. R. Lampley, Biscoe
Caledonia: Mrs. M. P. Beane, Route 3, Laurinburg
Calvary: Mrs. H. G. Adcox, 1074 Powell St., Fayetteville
Camp Ground: Mrs. W. C. Parsons, 900 Tally Dr., Fayetteville
Candor: Mrs. Frances Kendall, Candor
Central: Mrs. L. F. Baker, E. Laurinburg
Christ: Mrs. M. L. Odum, 505 Owen Dr., Fayetteville
Community Chapel: Mrs. H. E. Currie, Route 3, Raeford
Concord: Mrs. T. C. Hardister, Route 3, Mount Gilead
Cordova: Mrs. Floyd Lampley, Cordova
Cotton: Mrs. Frances McFayden, P. O. Box 215, Hope Mills
Culbreth Memorial: Mrs. Esther Bryan, 1403 Sapona Rd.. Fayetteville
Cumberland: Mrs. James Bundy, 4616 Cumberland Rd., Fayetteville
Doub's Chapel: Mrs. J. K. McKenzie, Route 1, West End
Ellerbe: Mrs. Allie Smith, Ellerbe
Fellowship: Mrs. Ruby Case, Rockingham Rd., Hamlet
Gardners Chapel: Mrs. Nellie Cottingham, 4620 Myrchinson Rd., Fayetteville
Gibson: Mrs. J. N. Gibson, Jr., Gibson
Glenwood: Mrs. Bernie Elmore, Route 2, Box 375A, Rockingham
Grace:
Greenlake: Mrs. D. A. McConnell, Route 3, Rockingham
Halls: Mrs. James Hall, Route 1, Autryville
Hamlet, First: Mrs. T. W. Harris, 510 Oak St., Hamlet
Hay Street: Mrs. O. C. Harvey, 612 Country Club Drive, Fayetteville
Haymount: Mrs. Carl J. Weeldreyer, 1801 Catawba, Fayetteville
Hebron: Mrs. C. L. Stutts, Mount Gilead
Hoffman: Mrs. Sam Bostic, Hoffman
Hope Mills: Mrs. Robert Jackson, Box 171, Hope Mills
Johns: Mrs. M. L. Dawson, Route 3, Laurinburg
Johnson Memorial: Mrs. C. R. Huggins, 622 Longview Dr., Fayetteville
Jones Springs: Mrs. Ann Lomax, Route 1, Jackson Springs
Laurel Hill: Mrs. Carlton Wright, Laurel Hill
Laurinburg, First: Mrs. Reginald McCoy, 708 Prince St., Laurinburg
Ledbetter: Mrs. James L. McKay, Route 2, Box 80, Rockingham
Little River: Mrs. Colon Hoover, Route 3, Mount Gilead
Live Oak: Mrs. J. E. Faircloth, Route 5, Fayetteville
Lovejoy-Macedonia: Mrs. M. J. Green, Route 2, Troy
Lyon Memorial: Mrs. Russell T. Reams, 807 McPherson Ave., Fayetteville
Marcus: Mrs. Homer Bynum, Route 1, Ellerbe
Marvin:
Maxton: Mrs. George Stearns, Maxton
Mount Gilead: Mrs. Lee Johnson, Mount Gilead
Mount Pleasant: Mrs. Grady Meacham, Route 2, Ellerbe
Norman: Mrs. Elvin Cranford, Norman
Ophir: Mrs. Howard Revell, Route 1, Troy
Parkers: Mrs. Thomas McFayden, Route 4, Box 707, Fayetteville
Parkton: Mrs. James Hall, Parkton
Parsons Grove: Mrs. Cleve Scott, Route 1, Candor
Pee Dee: Mrs. Lewis Boggan, 502 N. Randolph, Rockingham
Person Street: Mrs. Howard D. Smith, Cedar Creek Rd., Fayetteville
Pinebluff: Mrs. W. V. Smith, Pinebluff
Raeford: Mrs. C. E. Upchurch, Jr., 112 W. Sixth Ave., Raeford

Red Springs: Mrs. M. A. Watson, 219 W. Second Ave., Red Springs
Roberdell: Mrs. Albert Brewer, 1221 Roberdell Rd., Rockingham
East Rockingham: Mrs. Faye Yates, East Rockingham
Rockingham, First: Mrs. Robert A. McCrary, Jefferson Apts., Rockingham
West Rockingham: Mrs. J. A. Bryant, 512 W. Washington Ext., Rockingham
Roseland: Mrs. Ralph Morton, Route 1, Aberdeen
St. Andrews: Miss Mary Piner, 4317 Ramsey St., Fayetteville
St. Johns (Fayetteville):
St. Johns (Gibson): Mrs. Roy Gibson, Gibson
St. Matthews: Mrs. Milton Musser, 5409 Williamsburg, Fayetteville
St. Paul: Mrs. H. N. Watkins, Route 1, Rockingham
St. Pauls: Mrs. Kenneth Culberson, Wilkerson Dr., St. Pauls
Salem: Mrs. R. E. Williford, Route 1, Fayetteville
Sandy Grove: Mrs. Harold Chason, Route 1, Lumber Bridge
Sardis: Mrs. Philip Hogan, Route 2, Candor
Sneads Grove: Mrs. Wads Terry, Caledonia Rd., Laurinburg
Southern Pines: Mrs. Dewey S. Mims, 345 W. Delaware Ave., Southern Pines
Spring Lake: Mrs. Ann Sharpe, Spring Lake
Star: Mrs. J. C. Shoe, Star
Stedman: Mrs. Lloyd Langley, Route 1, Stedman
Tabernacle: Mrs. Pete Pearson, Route 1, Hamlet
Tabor: Mrs. R. C. Pugh, Route 5, Fayetteville
Trinity: Mrs. Josephine Campbell, 405 Brady St., Rockingham
Troy, First: Mrs. Frank Bruton, 408 W. Spring St., Troy
Uwharrie Mrs. Thelma Kearns, Route 1, Troy
Vass: Mrs. David Moe, Vass
Victory: Mrs. R. J. Cannon, 3330 Nato Rd., Fayetteville
Wesley Heights: Mrs. A. H. Keen, 110 Scott Ave., Fayetteville
West End: Mrs. Paul VonCannon, West End
Windsor: Mrs. F. C. Cain, Route 2, Elizabethtown
Zion (Rockingham): Mrs. John S. Covington, Jr., Box 663, Rockingham
Zion (Mt. Gilead): Mrs. C. W. Meacham, Route 2, Mount Gilead

## GOLDSBORO DISTRICT

### District Officers

President: Mrs. L. H. Lane, Route 2, Stantonsburg
Vice-President: Mrs. J. L. Crawford, Jr., Pikeville
Recording Secretary: Mrs. R. A. Bostic, E. Cavanaugh St., Wallace
Treasurer: Mrs. B. C. Melton, 1005 6th St., Goldsboro

### Secretaries

Children's Work: Mrs. R. A. McLean, 514 Balsey St., Clinton
Christian Social Relations: Mrs. Garland Sutton, 501 College St., Clinton
Literature: Miss Virginia Sauls, Route 1, Fremont
Missionary Education and Service: Mrs. George E. Moore, 205 S. Walnut St., Farmville
Missionary Personnel: Mrs. L. H. Whaley, 505 E. Murray St., Wallace
Promotion: Mrs. W. Robert Johnson, 1512 Evergreen Ave., Goldsboro
Spiritual Life: Mrs. Lemuel Dawson, Snow Hill
Student Work: Mrs. Christian White, 116 E. James St., Mount Olive
Supply Work: Mrs. Garlan Alphin, Route 1, Box 161, Mount Olive
Wesleyan Service Guild: Mrs. M. M. Hathaway, 1508 E. Maple St., Goldsboro
Youth Work: Mrs. C. H. Mercer, 906 Crescent Dr., Smithfield
Chairman of Public Relations: Mrs. Earl Richardson, Route 2, Newton Grove

Chairman of Committee on Nominations: Mrs. Shelton B. Boyd, 400 W. Main St., Mount Olive

**Subdistrict Leaders**

Clinton: Mrs. Cooper Gore, Route 5, Clinton
Goldsboro: Mrs. A. J. Marlow, 604 N. Lionel St., Goldsboro
Kenansville: Mrs. G. W. Surratt, Jr., Rose Hill
Snow Hill: Mrs. D. B. Murphrey, Route 1, Farmville
Smithfield: Mrs. Ben Boyette, Princeton

**Local Presidents**

Airboro: Mrs. Bobby Dail, 1605 S. Slocumb St., Goldsboro
Andrews Chapel: Mrs. Ellen West, Route 1, Roseboro
Antioch (Four Oaks): Mrs. J. P. Sanders, Sr., Route 2, Four Oaks
Antioch (Garland): Mrs. Edna Peterson, Route 2, Garland
Asbury: Mrs. Charlie Baker, Route 1, Smithfield
Beston: No WSCS
Bethel (Rones): Mrs. John L. Grady, Route 1, Mount Olive
Bethel (Beston): Mrs. Thomas Creech, Route 4, Goldsboro
Beulah: No WSCS
Blacks Chapel: Mrs. Raymond Washburn, Route 4, Dunn
Brietz Memorial: No WSCS
Brooks Frizzelle: Mrs. Jack Edmundson, Maury
Brodgen: Mrs. Earl Edwards, Route 1, Dudley
Browning: Mrs. Cecil Odom, Route 3, Mount Olive
Buckhorn: Mrs. J. E. Hinnant, Route 1, Lucama
Calypso: Mrs. Dan Grady, Calypso
Carlton Chapel: Mrs. Edwin Blanchard, Route 1, Warsaw
Centenary (Harrells): Mrs. C. B. Newkirk, Willard
Centenary (Smithfield): Mrs. Luby Royal, Jr., 508 S. 3rd St., Smithfield
Charity: Mrs. L. L. Harrell, Rose Hill
Clinton, First: Mrs. L. G. Crumpler, Parker Dr., Clinton
Corinth: Mrs. Howard Williams, Route 1, Four Oaks
Daniels Memorial: Mrs. Lippman Bailey, 2515 E. Ash St., Goldsboro
Ebenezer (Westwood): Mrs. Chester Mitchell, Route 2, Princeton
Ebenezer (Newton Grove): Mrs. Raymond Britt, Route 1, Four Oaks
Elm Street: No WSCS
Epworth: Mrs. Vernell Ward, Route 4, Box 163, Clinton
Eureka: Mrs. Joe Chase, Eureka
Farmville: Mrs. S. C. Bradford, Route 1, Farmville
Faison: Mrs. Carlton Warren, Route 2, Faison
Falling Creek: Mrs. Henry Mozingo, Route 1, Goldsboro
Fellowship: Mrs. Jack Knight, Route 1, Kenly
Four Oaks: Mrs. Samuel Wallis, Four Oaks
Fremont: Mrs. Hugh Turlington, Fremont
Friendship: No WSCS
Garland: Mrs. Bettie Carter, Garland
Garris Chapel: Mrs. Lloyd Sutton, Route 3, LeGrange
Goshen: Mrs. D. E. Benton, Route 1, Newton Grove
Grace: Mrs. L. A. Sutton, Route 1, Turkey
Hickory Grove: Mrs. Wesley Sutton, Route 3, LaGrange
Hopewell: Mrs. W. T. Wilkerson, Route 2, Newton Grove
Hookerton: Mrs. Sidney Dixon, Hookerton
Indian Springs: No WSCS
Institute: Mrs. J. Blake Colie, Route 1, LaGrange
Jefferson: Mrs. Floyd Evans, 307 Handley Place, Goldsboro

Jerusalem: Mrs. John Kearney, Route 3, Snow Hill
Johnson Chapel: Mrs. L. P. Blackburn, Route 4, Clinton
Keener: Mrs. Cooper Gore, Route 5, Clinton
Kenansville: Mrs. Lottie Williams, Kenansville
Kenly: Mrs. D. W. Hardison, Kenly
Kings: Mrs. Nettie Weeks, Faison
LaGrange: Mrs. E. A. Walters, LaGrange
Lebanon: Mrs. Robert Lane, Stantonsburg
Lucama: Mrs. L. L. Gunter, Lucama
Maple Grove: Mrs. P. A. Bass, Route 2, Dunn
Magnolia: Mrs. Tracy Brown, Magnolia
McGee: Mrs. Dennis Parker, Salemburg
Micro: Mrs. C. B. Evans, Micro
Mt. Carmel: Mrs. Robert Best, Route 2, Pikeville
Mt. Herman: Mrs. D. B. Murphrey, Route 1, Farmville
Mt. Olive: Mrs. Eva Wilkins, E. Jurney St., Mount Olive
Mt. Moriah: Mrs. A. A. Herring, Route 1, Clinton
Newton Grove: Mrs. Allen Westbrook, Newton Grove
New Hope: Mrs. Maggie Gwatney, Route 4, Goldsboro
Nobles Chapel: Mrs. R. E. Hicks, Route 1, Deep Run
Pine Forest: Mrs. Marvin Smith, Route 5, Goldsboro
Pine Level: Mrs. Alton Fitzgerald, Pine Level
Pink Hill: Mrs. Manley Hatch, Pink Hill
Princeton: Mrs. Bette Hess, Princeton
Providence (Goldsboro): Mrs. Carl Edwards, Route 6, Goldsboro
Providence (Harrells): Mrs. Solon Jones, Wallace, District Member
Rainbow: Mrs. Burnice Prigden, Route 2, Snow Hill
Rones Chapel: Mrs. Billy Farmer, Route 4, Mt. Olive
Roseboro: Mrs. Grace Herring, Roseboro
Rose Hill: Mrs. C. W. Surratt, Jr., Rose Hill
Salem (Garland): Mrs. John R. Bullard, Jr., Route 1, Garland
Salem (Goldsboro): Mrs. John H. Best, Route 6, Goldsboro
Salemburg: Mrs. J. S. Howard, Salemburg
Sanders Chapel: Mrs. Zeb Hill, Jr., Route 2, Smithfield
Sarecta: Mrs. Elmo G. Wallace, Route 1, Kenansville
Saulston: Mrs. David Mooring, Route 2, Goldsboro
Selma: Mrs. J. D. Radford, Selma
Seven Springs: Mrs. C. B. Dale, Seven Springs
Smith Chapel: Mrs. Gordon Casey, Route 3, Mt. Olive
Snow Hill: Mrs. C. N. Whitfield, Snow Hill
Stantonsburg: Mrs. Vernon Aycock, Stantonsburg
St. Joseph (Pikeville): Mrs. John Thigpen, Pikeville
St. Luke: Mrs. W. D. Edwards, 1213 E. Holley St., Goldsboro
St. Paul: Mrs. N. D. Bell, 612 E. Walnut St., Goldsboro
Tabernacle: Mrs. Johnnie Murphy, Walstonburg
Trinity (Clinton): Mrs. Archie Snipes, Magnolia
Trinity (Institute): Mrs. Forrest Dawson, Route 2, Kinston
Turkey: Mrs. Betty Jean Hudson, Box 97, Turkey
Unity: Mrs. J. C. Stroud, Route 2, Warsaw
Wallace: Mrs. Thomas Townsend, 304 N. College St., Wallace
Walstonburg: Mrs. I. J. Rouse, Walstonburg
Warsaw: Mrs. J. H. Wahab, Warsaw
Wesley: No WSCS
Wesley's Chapel: Mrs. Dewey N. Bass, Route 1, Godwin
Westwood: No WSCS

West Smithfield: Mrs. Bob R. Kennedy, Route 3, Smithfield
Woodland: Mrs. K. J. Smith, Albertson
Yelverton: Mrs. Luther Reeves, Route 1, Fremont
Zion: Mrs. Atlas Price, Route 1, Mt. Olive

## NEW BERN

### District Officers

President: Mrs. John F. Wooten, 1107 Rhem St., Kinston
Vice-President: Mrs. Howard H. Rhodes, Box 1265, New Bern
Recording Secretary: Mrs. J. L. Peterson, Vanceboro
Treasurer: Mrs. J. C. Stanton, 310 Wilson Ave., Kinston

### Secretaries

Children's Work: Mrs. W. R. Stevens, Box 871, New Bern
Christian Social Relations: Mrs. Ray West, Harker's Island
Literature: Mrs. H. H. Cash, 2103 Cecelia Dr., Kinston
Missionary Education and Service: Mrs. L. C. Swink, Route 2, Box 366, Beaufort
Missionary Personnel: Mrs. J. B. Speight, Winterville
Promotion: Mrs. J. H. Ipock, 1815 Spencer Ave., New Bern
Spiritual Life: Mrs. Stanley Potter, 411 W. Lenoir Ave., Kinston
Student Work: Mrs. Frank Chapman, Pollocksville
Youth Work: Mrs. R. L. Cannon, Jr., Vanceboro
Supply Work: Mrs. Mary C. Adams, Route 2, Box 240, New Bern
Wesleyan Service Guild: Mrs. John Zang, 207 York St., Jacksonville
Chairman Public Relations: Mrs. Hedrick Aman, 133 Chaney Ave., Jacksonville
Chairman Committee on Nominations: Mrs. Donald Witherington, Vanceboro

### Subdistrict Leaders

Grenville: Mrs. M. P. Hoot, Box 879, Greenville
Jacksonville: Mrs. L. O. Hayman, Jr., 406 Carmen Ave., Jacksonville
Kinston:
Morehead City: Mrs. Ida Reynolds, Box 122, Newport
New Bern: Mrs. L. A. Green, Pollocksville

### Local Presidents

Alliance: Mrs. Elmo Rice, Alliance
Atlantic: Mrs. Daphne Hill, Atlantic
Asbury: Mrs. Chris Register, Cove City
Arapahoe: Mrs. Katie Williams, Arapahoe
Aurora: Mrs. Dorothy Fischer, Aurora
Ayden: Mrs. W. R. Thomas, 603 Park Avenue, Ayden
Beaufort: Mrs. G. W. Huntley, Front St., Beaufort
Bayboro: Mrs. W. H. Pickles, Bayboro
Beech Grove: Mrs. W. H. Sugg, Route 2, New Bern
Belgrade: Mrs. Sarah Mills, Maysville
Bethlehem: Mrs. Pauline Smith, Swansboro
Bridgeton: Mrs. H. R. Burroughs, Box 296, Bridgeton
Campbells Creek: Mrs. Harvey Austin, Aurora
Chapman's: Mrs. Lee Cox, Route 2, Box 416, Greenville
Cherry Point: Mrs. Jack L. Phillips, 17 Hoke Rd., Cherry Point
Clarks: Mrs. T. A. Wethington, Clark
Cedar Island: Mrs. Nell Daniels, Cedar Island
Core Creek: Mrs. W. L. Merrell, Route 2, Beaufort
Cypress Creek: Mrs. Zeta Andrews, Route 2, Trenton

Dover: Mrs. P. G. Whitley, Box 201, Dover
Edwards Chapel: Mrs. Fred Stokes, Route 2, Grifton
Epworth: Mrs. Keitt Sawyer, Route 2, Vanieboro
Grifton: Mrs. Jewel Patrick, Box 365, Grifton
Grimesland: Mrs. Floyd Tucker, Route 1, Grimesland
Greenville (Jarvis): Mrs. Edgar Williford, 225 Brookgreen, Greenville
Greenville (St. James): Mrs. J. H. Ward, 1108 Ragsdale Rd., Greenville
Gum Branch: Mrs. W. W. Lloyd, Route 1, Box 265, Jacksonville
Harlowe: Mrs. Vincent Becton, Route 2, Box 408, Newport
Harker's Island: Mrs. Elbert L. Davis, Harker's Island
Havelock: Mrs. Pearl Meadows, Box 566, Havelock
Haw Branch: Mrs. Howard Huffman, Route 2, Richlands
Hobucken: Mrs. Fenner Lupton, Hobucken
Lane's Chapel: Mrs. Lee Carawan, Route 2, Vanceboro
Lane's Chapel (Dover): Mrs. Clee Hill, Route 1, Dover
Lee's Chapel: Mrs. L. A. Green, Pollocksville
Maple Grove: Mrs. Dora Pollock, Route 2, Trenton
Macedonia: Mrs. Brooks Haddock, Route 2, Ayden
Marshallburg: Mrs. Eula Gilliken, Marshallberg
Maysville: Mrs. C. L. Morgan, Maysville
Midway: Mrs. Bernice Holland, Stella
Morehead City (First): Mrs. Kenneth C. Wagnor, Mitchell Village, Morehead City
Morehead City (Frank Memorial): Mrs. Carl Lewis, Jr., 102 Yaupon Terrace, Morehead City
Newport: Mrs. Leah Bell, Route 2, Newport
New Bern (Centenary): Mrs. Howard Rhodes, Box 1265, New Bern
New Bern (Garber): Mrs. W. B. Turley, Box 261, New Bern
New Bern (Riverside): Mrs. Cathrine Wood, 1202 National Ave., New Bern
New Bern (Trinity): Mrs. E. T. Berry, III, Neuse Blvd., New Bern
Northwoods: Mrs. William Redfern, 1127 River St., Jacksonville
North River: Mrs. George M. Thomas, Sr., Route 2, Box 142, Beaufort
Oak Grove: Mrs. T. E. Taylor, Route 1, Box 89, Havelock
Oak Grove (Hubert): Miss Margaret Hodges, Hubert
Oriental: Mrs. Alton Spruill, Route 1, Oriental
Pamlico:: Mrs. T. O. Hudgins, Oriental
Pollocksville: Mrs. Johnny Ipock, Route 6, Pollocksville
Queen's Creek: Mrs. John Graham, Hubert
Reelsboro: Mrs. Mary Harper, Route 1, New Bern
Rhems: Mrs. Dan A. Hargett, Route 3, New Bern
Richlands: Mrs. Carl Frazelle, Jr., Richlands
Riverdale: Mrs. L. F. Williams, Sr., Route 4, Box 214, New Bern
Salem: Mrs. Karl Hardee, Route 3, Greenville
Salter Path: Mrs. Tye Frost, Salter Path
Smyrna: Mrs. William Tyler, Smyrna
St. Peters: Mrs. Carrie McCabe, Route 1, Box 220, Morehead City
Stacy: Mrs. Edna Gaskill, Stacy
Straits: Mrs. Mae Whitehurst, Route 2, Beaufort
Shady Grove: Mrs. Joe Becton, Route 2, Trenton
Sharon: Mrs. Bruce Heath, Route 1, Kinston
Stonewell: Mrs. R. A. Whorton, Stonewall
Swansboro: Mrs. Carolyn Lenden, Swansboro
Trenton: Mrs. Louise Hines, Trenton
Trinity: Mrs. W. R. Page, Jr., 311 Brentwood Ave., Jacksonville
Tabernacle: Mrs. R. R. Banks, Route 1, Mayesville

Tuttle's Grove: Mrs. Marie Campen, Route 1, Beaufort
Vanceboro: Mrs. W. R. Copeland, Vanceboro
Vandemere: Mrs. Ira McCotter, Vandemere
Warren's Chapel: Mrs. Henry Harris, Blounts Creek
Webbs: Mrs. Helen Spence, Route 1, Kinston
Woodington: Mrs. Virgil N. Moore, Route 4, Kinston
Williston: Mrs. Leontine Chadwick, Williston
Queen Street (Kinston): Mrs. E. Ellis Pierce, 1710 Cambridge Dr., Kinston
St. John (Kinston): Mrs. Thurman Davis, Route 2, Briarwood Terrace, Kinston
St. Mark (Kinston): Mrs. Clara Turner, 404 Greenmeade Dr., Kinston
Westminster (Kinston): Mrs. J. H. Rose, Jr., 907 Parrott Ave., Kinston

## RALEIGH

### District Officers

President: Mrs. John W. Crawford, 3204 Clark Ave., Raleigh
Vice-President: Mrs. D. K. Fry, 1701 Hazelwood Dr., Raleigh
Recording Secretary: Mrs. H. C. Cobb, 3005 Rothgeb Dr., Raleigh
Treasurer: Mrs. W. M. Bryan, 3201 Rothgeb Dr., Raleigh

### Secretaries

Children's Work: Mrs. W. J. Bradley, Lillington
Christian Social Relations: Mrs. S. L. Brantley, 1610 Ridge Rd., Raleigh
Literature: Mrs. L. D. Gill, Box 104, Wake Forest
Missionary Education and Service: Mrs. W. H. Moss, Box 521, Henderson
Missionary Personnel: Miss Bernice Ballance, Dunn
Promotion: Mrs. M. M. Person, 113 Person St., Louisburg
Spiritual Life: Mrs. Hugh Prince, Dunn
Student Work: Mrs. W. E. Mainous, 217½ Jones Franklin Rd., Raleigh
Supply Work: Mrs. B. G. Follett, 2347 Derby Dr., Raleigh
Wesleyan Service Guild: Mrs. W. T. Cline, 601 Hinsdale St., Raleigh
Youth Work: Mrs. J. W. Lineberger, Methodist Children's Home, Raleigh
Chairman Public Relations: Mrs. C. E. Sparks, 4109 Jane Lane, Raleigh
Chairman Committee on Nominations: Mrs. E. C. Cothran, 2300 Fairview Rd., Raleigh

### Local Presidents

Angier: Mrs. Jane Broadwell, Route 1, Angier
Apex: Mrs. Marshall Palmer, Apex
Bailey: Mrs. A. P. Finch, Bailey
Benson: Mrs. Dan Medlin, Benson
Bethlehem: Mrs. George Hunter, Arcola Rural St., Warrenton
Bunn: Mrs. J. D. White, Bunn
Cary: Mrs. Edwin Davis, Cary
City Road: Mrs. Fred Pearce, Henderson
Calvary: No Organization
Clayton: Mrs. E. W. McCullers, Clayton
Coats: Mrs. Louise Williams, Coats
Cokesbury (Cape Fear): Mrs. Ruth Mason, Fuquay Springs, Route 1
Cokesbury (Vance Warren): Mrs. Norman Harris, Route 2, Henderson
Cokesbury (Raleigh): Mrs. John Bowling, 2801 Glasgow St., Raleigh
Cool Springs: Mrs. N. E. Morrison, Mamers
Drewry: Mrs. A. E. Liles, Route 1, Manson
Dunn: Mrs. B. D. Critcher, Dunn
Ebenezer (Raleigh): Mrs. Myrtle Poole, Route 2, Raleigh
Ebenezer (Franklinton): Mrs. L. W. Mitchiner, Route 2, Franklinton
District Member

Elevation: Mrs. Harold Medlin, Benson
Elizabeth: Mrs. Charles W. Adams, Route 1, Clayton
Erwin: Mrs. Payton Odom, Erwin
Flat Rock: Mrs. Harry Wortham, Route 3, Henderson
Franklinton: Mrs. L. A. Thomson, Sr., Franklinton
Fuquay Springs: Mrs. W. W. Johrnson, Fuquay Springs
Garner: Mrs. B. W. Nash, Garner
Gillburg: Mrs. James T. Finch, Route 1, Henderson
Harris Chapel: Mrs. Maude McCann, Route 3, Henderson
Hebron: Mrs. John Henry Stegall, Route 1, Macon
Henderson, First: Mrs. J. C. Mann, Henderson
Hill King: No Organization
Hollands: Mrs. Alice Mangum, Route 3, Raleigh
Holly Springs: Mrs. I. M. Gattman, Holly Springs
Jerusalem: Mrs. S. A. Bolton, Route 1, Warrenton
Kipling: Mrs. Glen Johnson, Kipling
Kittrell: Mrs. Esker Perkinson, Kittrell
Knightdale: Mrs. Rufus Horton, Knightdale
Leah's Chapel: Mrs. Minnie Wiggins, Route 1, Louisburg
Leslie (Dunn): No Organization
Lillington: Mrs. Lester Dawson, Lillington
Louisburg: Mrs. M. M. Person, Jr., Louisburg
Linden: Mrs. J. H. Byrd, Sr., Linden
Macedonia: Miss Blanche Penny, Route 4, Raleigh
Macon: Mrs. L. R. Harris, Route 2, Macon
Middleburg: Mrs. Clifton Holloway, Middleburg
Middlesex: Mrs. W. W. Morgan, Middlesex
Millbrook: Mrs. Frank Allen, Route 7, Raleigh
Mt. Ariel: Mrs. Hubert Bell, Route 2, Lillington
Mt. Carmel: Mrs. David L. Hamm, Route 1, Henderson
Mt. Pleasant: Mrs. David Edwards, Route 1, Bailey
Mt. Zion: Mrs. Billy Grissom, Route 1, Garner
Norlina: Mrs. J. L. Fleming, Norlina
Piney Grove: Mrs. J. K. Ball, Route 3, Louisburg
Plank Chapel: Mrs. P. C. Fuller, Kittrell
Pleasant Grove (Raleigh): Miss Elizabeth Ames, Route 6, Raleigh
Pleasant Grove (Bailey): Mrs. I. D. Bunn, Route 1, Sims
Pleasant Plains: Mrs. E. E. Weaver, Buie's Creek
Prospect: No organization
Providence: Mrs. John Felts, Route 2, Norlina
Rehoboth: Mrs. Douglass Breedlove, Route 3, Oxford
Shady Grove: Mrs. Richard Coleman, Route 3, Warrenton
Shiloh: Mrs. G. F. Burnette, Route 2, Spring Hope
Shocco: Mrs. Brooks Turner, Route 2, Henderson
Sims: Mrs. Peggy Glover, Route 1, Sims
Spring Hill: Mrs. E. M. Roberts, Route 1, Broadway
Spring Valley: Mrs. A. T. Walters, Route 2, Henderson
Tabernacle: Mrs. Richard Norwood, Route 1, Clarksville, Va.
Trinity: Mrs. M. E. Wrenn, Route 2, Louisburg
Union: Mrs. Kelly Johnson, Route 3, Lillington
Union Chapel: Mrs. H. B. Wells, Kittrell
Wake Forest: Mrs. L. D. Gill, Wake Forest
Warren Plains: Mrs. O. H. Yancey, Norlina
Wendell: Mrs. Bill Roberts, Wendell
Wesley (Franklinton): Circle goes to Franklinton

Wesley (Henderson): Mrs. Jerry Johnson, 1608 Andrews Ave., Henderson
Wesley (Warrenton): Mrs. T. W. Hawkins, Warrenton
White Memorial: Mrs. T. R. Lockamy, 1516 Bane Ave., Henderson
White Plains: Mrs. Juanita Secrest, 402 Warren Ave., Cary
Woodside (District Member): Mrs. Charles Cann, Route 3, Lillington
Youngsville: Mrs. B. G. Mitchell, Youngsville
Zebulon: Mrs. P. O. Farmer, Zebulon

**Raleigh Churches**

Edenton Street: Mrs. R. Shelton White, 1110 Harvey St.
Hayes-Barton: Mrs. W. J. Brogden, 2428 E. Lake Dr.
Highland: Mrs. W. S. Perry, 3231 Lewis Farm Rd.
Fairmont: Mrs. D. H. Sutton, 109 Chamberlain St.
Jenkins Memorial: Miss Elizabeth Varner, 704 Glenwood Ave.
Layden Memorial: Mrs. L. D. Adams, 2900 Crestline Ave.
Longview: Mrs. H. C. Montague, 128 N. King Charles Rd.
St. James: Mrs. George D. Davis, 4325 James Rd.
St. Marks: Mrs. A. L. Peters, 412 Dartmouth Rd.
Trinity: Mrs. W. G. Bingham, 509 E. Franklin
Wesley Memorial: Mrs. Howard Ray, 509 Banks St.
Westover: E. M. Partin, 821 Jones Ave.
Wynnewood: Mrs. Ray Ritchie, 1332 Walnut Trail

## ROCKY MOUNT

### District Officers

President: Miss Camille Staton, Bethel
Vice-President: Mrs. Carl K. Wrightfi Route 2, Box 273B, Roanoke Rapids
Recording Secretary: Mrs. Russell Johnson, Conway
Treasurer: Mrs. E. H. Measamer, Spring Hope

### Secretaries

Children's Work: Mrs. P. T. Fugate, Jr., Box 376, Elm City
Christian Social Relations: Mrs. Howard Hedinger, 1504 Westwood Ave., Wilson
Literature: Mrs. Walter C. Whitehurst, Bethel
Missionary Education and Service: Mrs. Rom Parker, Enfield
Promotion: Mrs. Bill Adler, 1212 Panola St., Tarboro
Spiritual Life: Mrs. J. C. Reynolds, 308 S. Howell St., Rocky Mount
Student Work: Mrs. E. W. Mountcastle, 404 Broad St., Wilson
Supply Work: Mrs. E. B. Towe, 604 West Nash St., Wilson
Youth Work: Mrs. T. H. House, Garysburg
Missionary Personnel: Mrs. Basil Garriss, Conway
Chairman of Public Relations: Mrs. Russell Johnson, Conway
Chairman of Committee on Nominations: Mrs. R. K. Adkins, Robersonville
Wesleyan Service Guild: Mrs. Lena Gray, YWCA, Rocky Mount

### Subdistrict Leaders

Halifax: Mrs. Don Hall, 237 Williams St., Roanoke Rapids
Northampton: Mrs. Cecil J. Maddrey, Jr., Severn
Southern Central: Mrs. Ira Moore, Jr., 224 S. Pine St., Rocky Mount
Tri-County: Mrs. J. Frank Davis, 705 Fleming St., Wilson

### Local Presidents

Aulander: Mrs. Frances Tayloe, Aulander
Battleboro: Mrs. M. R. Walker, Battleboro
Bethesda: Mrs. H. W. Mitchell, Route 1, Littleton

Bethany: Mrs. Beale Martin, Jr., Conway
Bethel: Miss Camille Staton, Bethel
Bethlehem (Tri-County): Mrs. M. G. Coggin, Route 1, Castalia
Bethlehem: Mrs. Charles F. Sutton, Sr., Route 1, Box 176, Greenville
Black Creek: Mrs. Doris B. Boyette, Black Creek
Calvary: Mrs. Cary Callihan, Route 3, Littleton
Cashie: Mrs. Wesley Knowles, Route 4, Windsor
Clark Street: Mrs. L. N. Jackson, 1122 Branch St., Rocky Mount
Conetoe: Mrs. Nelson Hoke, Conetoe
Concord: Mrs. W. V. Whitehead, Route 1, Pleasant Hill
Conway: Mrs. J. E. Taylor, Conway
Colerain: Mrs. G. M. Holley, Colerain
Corinth: Mrs. D. J. Walker, Littleton
Ebenezer: Mrs. W. J. Boseman, Route 2, Littleton
Eden: Mrs. Curtis Harder, Enfield
Enfield: Mrs. C. D. McPhail, Enfield
Englewood: Mrs. J. C. Barnes, Jr., 324 Briarcliff Rd., Rocky Mount
Elm City: Mrs. J. T. Odom, Elm City
Evansdale: Mrs. Clemm Broome, Route 2, Wilson
Garysburg: Mrs. J. A. Suitor, Garysburg
Gaston: Mrs. Dora Colston, Gaston
Gold Valley: Mrs. G. L. Mullens, Route 1, Spring Hope
Halifax: Mrs. C. E. Shaw, Halifax
Hamilton: Mrs. Guilford Furlough, Hamilton
Hart's: Mrs. Pat Dawson, 713 South Ave., Tarboro
Hawkins Chapel: Mrs. John Joyner, Route 1, Box 290, Roanoke Rapids
Hollister: Mrs. J. J. Williams, Hollister
Hobgood: Mrs. Heber Smith, Oak City
Holly Springs: Mrs. Hazel Hardison, Route 1, Williamston
Horne's: Mrs. Herman Summerlin, Route 1, Wilson
Jackson: Mrs. Jasper Elley, Jackson
Jamesville: Mrs. F. A. Rawles, Jamesville
Lebanon: Mrs. Marshall Grant, Garysburg
Littleton: Mrs. Ann C. Newsom, Box K, Littleton
Lewiston (District Member): Mrs. Ray Widner, Lewiston
Maple Creek: Mrs. R. L. Dozier, Route 1, Rocky Mount
Marvin (Rocky Mount): Mrs. Kenneth Fisher, 2708 Amhurst Rd., Rocky Mount
McTyeire: Mrs. Tom Betts, Whitakers
Mt. Zion: Mrs. John Daniel, Route 2, Elm City
McKendree: Mrs. F. E. Suggs, Route 2, Rocky Mount
Monk Memorial: Mrs. Durwood Hines, Route 2, Box 315, Farmville
Nashville: Mrs. J. H. Wilson, Nashville
New Hope (Northampton): Mrs. W. T. Bobbitt, Rich Square
New Hope:
Oak Grove: Mrs. Randall P. Allen, Star Route, Roanoke Rapids
Parmele: Mrs. H. W. Ford, Parmele
Pierce's: Mrs. P. F. Harris, Route 2, Littleton
Pleasant Grove: Mrs. Alvin Barrett, Garysburg
Pleasant Hill: Miss Aubrey Crew, Pleasant Hill
Pinetops: Mrs. R. L. Dunn, Pinetops
Red Oak: Mrs. Jackie Rose, Route 1, Nashville
Rehobeth: Mrs. William Boone, Rich Square
Rich Square: Mrs. Joseph Cole, Rich Square
Roanoke Rapids: Mrs. Taylor Oakes, 419 Jackson St., Roanoke Rapids
Rosemary: Mrs. Jack Smith, 606 Rapids St., Roanoke Rapids

Rocky Mount (First): Mrs. Jasper Smith, 721 York St., Rocky Mount
Robersonville: Mrs. Robert Adkins, Robersonville
Sandy Cross: Mrs. Clinton Brazil, Route 3, Nashville
Seaboard: Mrs. W. E. Mumford, Seaboard
Severn: Mrs. W. J. Garriss, Severn
Sharon: Mrs. M. N. Carpenter, Jr., Margarettsville
Spring Methodist: Mrs. Cirvin Burchette, Gaston
South Rosemary: Mrs. L. V. Mann, Route 1, Box 540, Roanoke Rapids
Scotland Neck: Mrs. E. L. Brown, 1707 N. Clarksville Dr., Scotland Neck
Smith's: Mrs. Earl Faison, Route 32, Roanoke Rapids
Speight's Chapel: Miss Loraine Smith, Box 204, Enfield
Spring Hope (Gibson Memorial): Mrs. E. A. Stallings, Jr., Spring Hope
St. Paul (Rocky Mount): Mrs. C. M. Lockamy, 1304 Oakwood Dr., Rocky Mount
Stanhope: Mrs. W. A. Hobson, Route 1, Spring Hope
Stokes: Mrs. Margie Roebuck, 1306 N. Pitt St., Greenville
Siloam: Mrs. Milton Bennett, Route 1, Williamston
Tarboro (St. James): Mrs. J. E. Joyner, Box 210, Tarboro
Tabor: Mrs. J. F. Shaw, Route 1, Littleton
Temperance Hall: Mrs. Ethel Bullock, Route 1, Elm City
Union: Mrs. S. M. Stallings, Route 3, Enfield
Vernon (D. M.): Mrs. Ira Peed, Route 3, Williamston
Ware's (D. M.): Mrs. Robert Harden, Route 1, Jamesville
Weaver's Chapel: Mrs. Leslie Colley, Route 3, Box 198, Littleton
Weldon: Mrs. J. Edward Johnson, 413 Elm St., Weldon
Wesley: Mrs. Pete Hobgood, Route 2, Farmville
West Nash: Mrs. Beth Frazier, 215 Grace Dr., Wilson
Whitakers: Mrs. S. W. Anderson, Whitakers
White Oak: Mrs. E. T. Boone, Route 2, Nashville
Wilson (First): Mrs. E. B. Pittman, 509 W. Nash St., Wilson
Winstead: Mrs. Britt Whisant, 713 T. Tarboro St., Wilson
Williams Chapel: Mrs. Murphy Thompson, Route 1, Oak City
Windsor: Mrs. Bill Thrower, 317 Main St., Williamston
Williamston: Mrs. R. H. Gilliam, 510 Pitt St., Windsor
Woodland: Mrs. Guy Wells, Woodland
York's: Mrs. S. D. Baines, Route 1, Nashville
Zion: Mrs. W. R. Barnes, Route 2, Conway

## WILMINGTON DISTRICT

### District Officers

President: Mrs. A. E. Goldfinch, Box 161, Tabor City
Vice-President: Mrs. Warner Heston, Riegelwood
Recording Secretary: Mrs. Edward B. Clark, Box 217, Elizabethtown
Treasurer: Mrs. James C. Murdock, Box 418, Wilmington

### Secretaries

Children's Work: Mrs. James R. Sessions, Rt. 2, Whiteville
Christian Social Relations: Mrs. W. W. Sellers, 1716 Ann St., Wilmington
Literature: Mrs. Charles Gardner, 504 W. 20th St., Lumberton
Missionary Education and Service: Mrs. W. L. Hickman, Box 66, Shallotte
Missionary Personnel: Mrs. A. L. Walters, Riegelwood
Promotion: Mrs. C. B. Hicks, Hallsboro
Spiritual Life: Miss Mary Nichols, 1408 Grace St., Wilmington
Student Work: Mrs. E. L. Smith, Bolton

Supply Work: Mrs. W. B. Hobbs, Box 147, Whiteville
Wesleyan Service Guild: Miss Carol Sledge, Box 93, Whiteville
Youth Work: Mrs. A. L. Waters, Rieglewood
Chairman of Public Relations: Mrs. Leslie S. Thompson, Pinkney St., Whiteville
Chairman of Committee on Nominations: Mrs. E. Ben Ward, Crayton St., Whiteville
Committee on Nominations: Mrs. E. Ben Ward, Mrs. W. C. Davis, Mrs. J. M. Harper, Jr., Mrs. George Sloan, Mrs. Wyman Scarborough

**Subdistrict Leaders**

Bladen: Mrs. James G. Thomas, Box 338, Elizabethtown
Brunswick: Mrs. E. G. Goodman, Route 2, Leland
Columbus: Mrs. Roger Earp, Tabor City
New Hanover: Mrs. David Flowers, 15 Robert E. Lee Dr., Wilmington
Robeson: Mrs. John B. Pate, Rowland

**Local Presidents**

Andrews Chapel: Mrs. Woburn Walton, Ash
Asbury: Mrs. Susie Fuller, 158 E. Ave., Lumberton
Ashpole: Mrs. Hugh Locklear, Route 3, Fairmont
Barkers: Mrs. Jack Russ, Route 1, Lumberton
Bethesda: Mrs. Manus Britt, Route 31, Orrum
Bethesda (Old Dock): Mrs. Paul C. Gore, Route 3, Box 167, Tabor City
Bethel: Mrs. J. E. Long, Claredon
Bolton-Shiloh: Mrs. Dale Harrison, Box 356, Bolton
Bethel-Bolivia: Miss Ernestine Mercer, Bolivia
Bladen Springs: Mrs. J. R. Guyton, Route 1, Council
Bluefield: Mrs. Van Clark, Route 1, Clarkton
Burgaw: Mrs. J. H. Peedin, Burgaw
Camp: Mrs. L. Bailey Russ, Shallotte
Calvary: Mrs. Frances Carnes, Pembroke
Carroll Chapel: Mrs. Charles T. Hill, Route 1, Snead's Ferry
Carver's Creek: Mrs. Paul Campbell, Council
Clarkton: Mrs. Layton Preist, Bov 127, Clarkton
Chadbourn: Mrs. S. G. Koonce, Chadbourn
Chestnut Street: Mrs. Wyman Scarborough, 1902 Walnut St., Lumberton
Collins Chapel: Mrs. Ellen Collins, Lumber Bridge
Cerro Gordo: Mrs. Edna Floyd, Cerro Gordo
Devon Park: Mrs. W. C. Mallory, 609 Latimer St., Wilmington
Epworth: Mrs. Esthal King, 14 Q, Lake Village, Wilmington
Evergreen: Mrs. A. T. O'Berry, Evergreen
Fair Bluff: Mrs. J. F. Waddell, Fair Bluff
First Church, Pembroke: Mrs. Clara L. Neville, Pembroke
Fifth Avenue (Wilmington): Mrs. W. A. Marshall, 212 N. 9th St., Wilmington
Grace (Wilmington): Mrs. A. Raymond Crow, 116 Wayne St., Wilmington
Hallsboro: Mrs. Robert Bullard, Hallsboro
Herrings: Mrs. George Sherman, Route 2, Burgaw
Jordan's: Mrs. Roy Lanier, Burgaw
Lake Waccamaw: Mrs. W. E. Stone, Lake Waccamaw
Lebanon: Mrs. Jessie Harper, Route 3, Whiteville
Mishop Springs: Mrs. Evelyn Walker, Route 3, Whiteville
Ocean View: Mrs. Alice Henry, Tranquil Harbor, Southport
Old Dock: Mrs. Allie Simmons, Route 4, Whiteville
Oleander: Mrs. J. R. Hines, 6325 Oleander Dr., Wilmington
Olivet: Mrs. Hoyt Harrington, Route 1, Fairmont
Peace: Mrs. James R. Sessions, Route 2, Whiteville

Pireway: Mrs. Blanche Gore, Route 3, Tabor City
Pine Valley: Mrs. J. K. Davis, Sr., 40 Beauregard Dr., Wilmington
Pineview: Mrs. Rachel Campbell, 202½ W. 8th St., Lumberton
Philadelphus: Mrs. Burnie Locklear, Route 32, Box 23B, Red Springs
Pleasant Grove: Mrs. Ellard Steen, Route 1, Rowland
Prospect: Mrs. Currency Locklear, 2500 W. 5th St., Lumberton
Purvis: Mrs. John Willard, Route 1, Rowland
Regan: Mrs. Mary Lois Rouse, Route 1, Lumberton
Rowland: Mrs. J. C. Ward, Rowland
Rocky Point: Mrs. B. A. Paul, Rocky Point
Sandy Plains: Mrs. Eddie Lowry, Route 1, Pembroke
Shiloh (Old Dock): Mrs. Odessa Dew, Route 4, Whiteville
Shiloh (Town Creek): Mrs. Viola Freeman, Route 2, Leland
St. Pauls (Tabor City): Mrs. T. J. Rozier, Tabor City
St. Pauls (Carolina Beach): Mrs. J. C. Bame, 408 Sunset Ave., Wilmington
Smiths: Mrs. Seth Wilkins, Route 5, Lumberton
Singletary: Mrs. Grover Walters, Dublin
Sunset Park: Mrs. Ann Dilda, 408 Sunset Ave., Wilmington
Trinity (Fairmont): Mrs. F. D. Nance, Fairmont
Trinity (Elizabethtown): Mrs. Julian C. Greene, Elizabethtown
Trinity (Southport): Mrs. Lois Dixon, 111 S. Atlantic St., Southport
Trinity (Wilmington): Mrs. Jack C. Holland, 142 Wintergreen Rd., Wilmington
Verona: Miss Georgia Phillips, Verona
Village Point: Mrs. Carrie Chadwick, Shallotte
Watha: Mrs. Eunice Rooks, Watha
Wesley: Mrs. E. A. Henry, Riegelwood
Weyman: Mrs. T. Trondson, Route 1, Riegelwood
Wesleyan Chapel: Mrs. R. L. Foy, Route 3, Wilmington
Wesley Memorial: Mrs. R. C. Johnson, 4722 Long Leaf Hills Dr., Wilmington
Wesley's Chapel: Mrs. George Inman, Route 1, Elizabethtown
Whiteville: Mrs. J. B. Long, Route 4, Whiteville
Wrightsboro: Mrs. Warren Tart, 227 N. 30th St., Wilmington
Wrightsville: Mrs. W. S. Howell, Route 2, Box 25A, Wilmington
Zion: Mrs. Grady Barnes, Route 2, Leland

## IMPORTANT INFORMATION

### 24TH ANNUAL MEETING SOUTHEASTERN JURISDICTION WSCS

Date: February 10 through 12, 1964
Place: Church Street Methodist Church
Knoxville, Tennessee

### DELEGATES TO JURISDICTION WOMAN'S SOCIETY OF CHRISTIAN SERVICE

**Quadrennium 1960-1964**

**President**
Mrs. H. C. Turlington ..... Box 587, Dunn

**Vice-President**
Mrs. Sam A. Dunn ..... Enfield

**Treasurer**
Mrs. Harold Mann ..... 2219 Lee Ave., Sanford

**Secretary of Promotion**
Mrs. J. W. Benson ..... 908 Anderson St., Wilson

**Secretary of Wesleyan Service Guild**
Mrs. C. H. Boyd ..... Rt. 4, Box 58, New Bern

**Secretary of Missionary Education and Service**
Mrs. Harold Braswell ..... Whitakers

### RESERVE DELEGATES

**Secretary of Literature and Publications**
Mrs. J. Frank Houser ..... Pittsboro

**Secretary of Missionary Personnel**
Miss Sarah McCracken ..... 1308 Markham Ave., Durham

**Wesleyan Service Guild Secretary of Missionary Education and Service**
Mrs. Joseph W. Smith ..... 608 Normandy St., Cary

## ANNUAL MEETINGS

| Date | Place of Meeting | President | Amount Remitted to Division Treasurer |
|---|---|---|---|
| 1940, Sept. 23-24 | Greenville, East Carolina Teachers College | CHARTER MEETING | |
| 1941, March 25-27 | Rocky Mount, First Church | Mrs. E. L. Hillman | $ 42,830.00 |
| 1942, March 10-12 | Raleigh, Edenton Street Church | Mrs. W. C. Chadwick | 46,800.00 |
| 1943, March 10-11 | Sanford, Steele Street Church | Mrs. W. C. Chadwick | 53,232.00 |
| 1944, March 7-9 | Wilson, First Church | | |
| 1945, March 20-21 | Raleigh, Edenton Street Church, Expanded Executive Committee | Mrs. Gurney P.Hood | 71,673.39 |
| 1946, March 26-28 | Durham, Duke Memorial Church | Mrs. Gurney P. Hood | 77,072.21 |
| 1947, March 19-21 | Wilmington, Grace Church | Mrs. Gurney P. Hood | 89,790.65 |
| 1948, March 16-18 | Goldsboro, St. Paul Church | Mrs. Gurney P. Hood | 109,133.39 |
| 1949, April 5-7 | Burlington, Front Street Church | Mrs. J. H. Cutchin | 111,048.00 |
| Interim period: | January 1-May 31, 1949 | Mrs. J. H. Cutchin | 41,282.01 |
| 1950, June 20-22 | Henderson, First Church | Mrs. J. H. Cutchin | 120,038.00 |
| 1951, May 31-June 2 | Greenville, East Carolina Teachers College | Mrs. J. H. Cutchin | 128,391.34 |
| 1952, March 27-29 | Raleigh, Edenton Street Church | Mrs. J. H. Cutchin | 145,720.99 |
| 1953, March 24-26 | Rocky Mount, First Church | Mrs. H. I. Glass | 151,661.84 |
| 1954, March 23-25 | Elizabeth City, First Church | Mrs. H. I. Glass | 165,539.18 |
| 1955, March 22-24 | Kinston, Queen Street Church | Mrs. H. I. Glass | 174,908.47 |
| 1956, March 20-22 | Durham, Trinity Church | Mrs. H. I. Glass | 186,263.45 |
| 1957, March 19-21 | Goldsboro, St. Paul Church | Mrs. Pierce Johnson | 197,906.00 |
| 1958, March 18-20 | Fayetteville, Hay Street Church | Mrs. Pierce Johnson | 193,705.32 |
| 1959, April 7-9 | Sanford, Steele Street Church | Mrs. Pierce Johnson | 200,637.25 |
| 1960, April 6-8 | Wilmington, Grace Church | Mrs. Pierce Johnson | 204,157.71 |
| 1961, April 11-13 | Raleigh, Hayes-Barton Church | Mrs. H. C. Turlington | 206,075.32 |
| 1962, March 20-22 | Wilson, First Church | Mrs. H. C. Turlington | 207,541.37 |
| 1963, March 19-21 | Elizabeth City, First Church | Mrs. H. C. Turlington | 211,918.16 |

## REPORT OF REGISTRATION, 1963 ANNUAL SESSION

| | |
|---|---|
| Conference Officers | 17 |
| Division or Jurisdiction Officers | 3 |
| District Presidents | 8 |
| District Secretaries of Promotion | 8 |
| Other District Officers | 45 |
| Subdistrict Officers | 30 |
| Chairmen Conference Committees | 2 |
| Former Conference Presidents | 3 |
| Total | 116 |

| Delegates | W.S.C.S. | W. S. Guild |
|---|---|---|
| Burlington | 22 | |
| Durham | 30 | |
| Elizabeth City | 58 | 3 |
| Fayetteville | 22 | |
| Goldsboro | 23 | |
| New Bern | 32 | |
| Raleigh | 34 | |
| Rocky Mount | 30 | |
| Wilmington | 20 | |

| | |
|---|---|
| Total Delegates | 274 |
| Registered Visitors | 346 |
| Official Guests | 12 |
| Grand Total | 632 |

## QUADRENNIAL PATTERN OF ATTENDANCE

**for**

## SCHOOLS OF MISSIONS AND CHRISTIAN SERVICE

1961

President
Vice-President
Recording Secretary
Treasurer
Secretaries:
- Christian Social Relations
- Missionary Education and Service
- Spiritual Life
- Wesleyan Service Guild
- Promotion
- Children's Work
- Supply Work

Wesleyan Service Guild Chairmen:
- Christian Social Relations
- Missionary Education and Service
- Spiritual Life

1962

President
Vice-President
Secretaries:
- Christian Social Relations
- Missionary Education and Service
- Spiritual Life
- Wesleyan Service Guild
- Promotion
- Literature and Publications
- Missionary Personnel
- Student Work
- Youth Work

Wesleyan Service Guild Chairmen:
- Christian Social Relations
- Missionary Education and Service
- Spiritual Life

1963

President
Vice-President
Treasurer
Secretaries:
- Christian Social Relations
- Missionary Education and Service
- Spiritual Life
- Wesleyan Service Guild
- Promotion
- Supply Work

Wesleyan Service Guild Chairmen:
- Christian Social Relations
- Missionary Education and Service
- Spiritual Life

1964

President
Vice-President
Secretaries:
- Christian Social Relations
- Missionary Education and Service
- Spiritual Life
- Wesleyan Service Guild
- Promotion
- Literature and Publications
- Missionary Personnel

Wesleyan Service Guild Chairmen:
- Christian Social Relations
- Missionary Education and Service
- Spiritual Life

## PROGRAM

**Twenty-third Annual Meeting of the Woman's Society of Christian Service**
**North Carolina Conference of The Methodist Church**
**March 19-21, 1963**

**THE FIRST METHODIST CHURCH**
**Elizabeth City, North Carolina**
CONFERENCE THEME: *"The Frontiers That Call Us"*

**PRE-CONFERENCE MEETINGS**
**Monday, March 18, 1963**

2:00 p.m. Registration
5:30 p.m. Dinner meeting, Enlarged Conference Executive Committee
Ballroom, The Virginia Dare Hotel
7:15 p.m. Period of Spiritual Preparation
Memorial Chapel, The First Methodist Church
Organ Prelude: On "Aberystwyth" (338) Healey Willan
Meditation ..... Mrs. J. E. Sponenberg
Organ Postlude: "Trumpet Air" ..... Henry Purcell

TUESDAY, MARCH 19, 1963

9:00 a.m. Registration of delegates

11:00 A. M.
Mrs. H. C. Turlington, Presiding

*Go forth therefore and make all nations my disciples; baptize men everywhere in the name of the Father and the Son and the Holy Spirit, and teach them to observe all that I have commanded you. And be assured, I am with you always, to the end of time.*
Matthew 28:19,20

Organ Prelude: On "Tallis' Canon" (51) ..... Richard Purvis
Hymn: "All Hail the Power of Jesus' Name" ..... No. 164
Prayer ..... Mrs. J. E. Sponenberg
Hymn: "God of Grace" ..... No. 279
Greetings:
President, Woman's Society of Christian Service ..... Mrs. Noah Burfoot
President, Wesleyan Service Guild ..... Mrs. H. C. Gooding
Pastor, The First Methodist Church ..... The Reverend Virgil E. Queen
President, Elizabeth City District ..... Mrs. Joseph R. Bryant
Response:
President, Woman's Society of Christian Service, The First Methodist Church, Wilson ..... Mrs. E. B. Pittman
Business:
Report of Credentials Committee ..... Mrs. H. W. Doub
Presentation of Program ..... Mrs. Sam A. Dunn
Presentation of General Chairman
Appointment of Committees
Reports:
The Recording Secretary ..... Mrs. H. W. Doub
The Vice-President ..... Mrs. Sam A. Dunn
The Treasurer ..... Mrs. L. C. Vereen

The Chairman of Public Relations, The Chairman of the Historical Committee ..... Miss Mary Gardner
The Secretary of Literature and Publications ..... Mrs. J. Frank Houser
Announcements
Hymn: "Eternal God, Whose Power Upholds" ..... No. 476
Address: "Glad Tidings of Good Things" ..... Mrs. W. B. Landrum
Meditation in Song ..... Mr. Philip Cartwright
Organ Postlude: "Agincourt Hymn" ..... John Dunstable
Luncheon: 12:30

TUESDAY, MARCH 19, 1963
Mrs. H. C. Turlington, Presiding

2:00 P. M.

*And who knoweth whether thou art come into the kingdom for such a time as this.* Esther 4:14

Organ Prelude: "Brother James' Air" ..... Searle Wright
Hymn: "Stand Up, Stand Up For Jesus" ..... No. 283
We challenge our children and young people to service on the frontiers—
The Secretary of Children's Work ..... Mrs. James Auman
The Secretary of Youth Work ..... Miss Ethelynde Ballance
The Secretary of Student Work ..... Mrs. Edgar Fisher
We respond to the call of the frontiers through
Christian Social Relations ..... Mrs. T. S. Newbold
Supply Work ..... Mrs. L. S. Thompson
Closing Prayer in Song ..... Mr. Philip Cartwright
Organ Postlude: "In Thee Is Gladness" ..... J. S. Bach
Dinner: 5:45 p.m.

TUESDAY, MARCH 19, 1963
7:30 P. M.
Mrs. H. C. Turlington, Presiding

*The grace of the Lord Jesus Christ, and the love of God, and fellowship in the Holy Spirit be with you all.* 2 Corinthians 13:14

Organ Prelude: "In Paradisum" ..... Theodore Dubois
Hymn: "We Thank Thee, Lord" ..... No. 458
Address: "Hong Kong—Its Moment of Crisis"
The Reverend Edwin W. Williams, Jr.
Anthem: "Almighty God of Our Fathers" ..... Will James
The Adult Choir
Sacrament of the Holy Communion—Bishop Paul N. Garber, Celebrant
Elders Assisting
The Reverend Vergil E. Queen
The Reverend R. L. Jerome
The Reverend Fred E. Still
The Reverend G. S. Nickens
The Reverend Harold Leatherman
Love gift for educational work in Asbury Village, Hong Kong, to be placed on altar by communicants
Organ Postlude: "Solemn Melody" ..... Walford Davies

WEDNESDAY, MARCH 20, 1963
9:15 A. M.
Mrs. H. C. Turlington, Presiding

*Also I heard the voice of the Lord saying, "Whom shall I send and who will go for us?" Then said I, here am I, send me.*
Isaiah 6:8

Organ Prelude: "Andante Religioso" ..... Francis Thome
Hymn: "Come, Let Us Tune Our Loftiest Song" ..... No. 21
Meditation in Song ..... Mr. Philip Cartwright
Our response is strengthened through the work of
The Secretary of Spiritual Life ..... Mrs. J. E. Sponenberg
The Secretary of the Wesleyan Service Guild ..... Mrs. C. H. Boyd
Address: "Hong Kong—Its Hope of Resolution"—
The Reverend Edwin W. Williams, Jr.
Special Music ..... Mr. Philip Cartwright
Dedication of the Annual Report
Presentation of Special Memberships
Offering
Offertory: "Aria" ..... Flor Peters
Hymn: "God of Grace" ..... No. 279
The President's Message ..... Mrs. H. C. Turlington
Hymn: "Let All On Earth Their Voices Raise" ..... No. 19
Address: "The Church in Poland Today" ..... Bishop Paul N. Garber
Benediction ..... Bishop Paul N. Garber
Organ Postlude: "Fugue in C Major" ..... Dietrich Buxtehude
Luncheon: 12:30

WEDNESDAY, MARCH 20, 1963

2:00 P. M.

Mrs. H. C. Turlington, Presiding

*Thou, therefore, gird up thy loins, and arise, and speak unto them all that I command thee.* Jeremiah 1:17

Organ Prelude: "Now Thank We All Our God" ..... J. S. Bach
Hymn: "Joyful, Joyful, We Adore Thee" ..... No. 12
Address: "A Challenge and A Promise" ..... Mrs. W. B. Landrum
Hymn: "Let All the World In Every Corner Sing" ..... No. 8
Report of the Secretary of Promotion ..... Mrs. J. W. Benson
Special Music ..... Mr. Philip Cartwright
Introducing Our Workers ..... Mrs. Taylor Long
Chairman of Projects
The Reverend James Hobbs, Director, Methodist Student Center, Greenville
Miss Rebecca Moddelmog, Rural Worker, The Pembroke Area
Mrs. Carl Maynor, Rural Worker, The Pembroke Area
The Secretary of Missionary Personnel ..... Miss Sarah McCracken
Closing Prayer ..... Mrs. J. H. Cutchin
Organ Postlude: "Marche Religieuse" ..... Alexandre Guilmant
Tea immediately following afternoon session in the home of Mrs. L. R. Foreman, 310 West Main Street. Hostess: The Woman's Society of Christian Service, The First Methodist Church.
Dinner 5:45 p.m.

WEDNESDAY, MARCH 20, 1963

Mrs. Sam A. Dunn, Presiding

*He who sows sparingly will also reap sparingly and he who sows bountifully will also reap bountifully. Each must do as he has made up his mind, not reluctantly or under compulsion, for God loves a cheerful giver.* 2 Corinthians 9:6,7

Organ Prelude: "My Spirit Be Joyful" ..... J. S. Bach
Hymn: "Praise the Lord" ..... No. 11
Scripture and Prayer ..... The Reverend R. L. Jerome
Anthem: "I Was Glad When They Said Unto Me" ..... C. Hubert H. Perry
The Adult Choir
Pledge Service ..... Mrs. L. C. Vereen
Assisted by District Presidents and District Treasurers
Organ Postlude: "Toccata in B Minor" ..... Eugene Gigout

THURSDAY, MARCH 21, 1963

9:15 A. M.

Mrs. H. C. Turlington, Presiding

*But they went out to make their proclamation everywhere, and the Lord worked with them and confirmed their words by the miracles that followed.* Mark 16:20

Organ Prelude: "Hymn of Hope" ..... Carl F. Mueller
Hymn: "Awake, Awake to Love and Work" ..... No. 455
Meditation in Song ..... Mr. Philip Cartwright
Our concern for the frontiers is deepened through study:
The Secretary of Missionary Education and Service—
Mrs. Harold A. Braswell
The Observance of the Seventy-fifth Anniversary of the Deaconess Movement ..... Miss Ethelynde Ballance
Special Music ..... Mr. Philip Cartwright
Report of the Comittee on Nominations ..... Mrs. A. C. Lee
Report of the Legislative Comittee ..... Mrs. T. S. Newbold
Report of the By-Laws Committee ..... Mrs. Frank Hanft
Presentation of Recommendations
Introduction of Local Committee
Report of Committees
Minutes
Resolutions
Balloting
Place of Meeting 1964
Hymn: "God of Grace" ..... No. 279
Address: "Living Stones" ..... Mrs. W. B. Landrum
Prayer in Song ..... Mr. Philip Cartwright
Benediction ..... The Reverend Vergil E. Queen

**PROGRAM GUESTS**

Mr. Philip Cartwright—Millburn, New Jersey
Mrs. J. H. Cutchin—Past President, North Carolina Conference Woman's Society of Christian Service
Bishop Paul Neff Garber—Richmond Area, The Methodist Church
The Reverend James Hobbs—Director, Student Center, Greenville
The Reverend R. L. Jerome—Superintendent, The Elizabeth City District
Mrs. W. B. Landrum—Field Worker, The Woman's Division, The Board of Missions, The Methodist Church
Mrs. Carl Maynor—Rural Worker, The Pembroke Area, Wilmington District
Miss Rebecca Moddelmog—Rural Worker, The Pembroke Area, Wilmington District
The Reverend Vergil E. Queen—Pastor, The First Methodist Church, Elizabeth City
The Reverend Edwin W. Williams, Jr.—Western North Carolina Conference

## ANNUAL MEETING PROGRAM COMMITTEE

Mrs. Sam A. Dunn

Mrs. H. C. Turlington
Mrs. L. C. Vereen
Miss Mary Gardner
Mrs. R. L. Jerome
Mrs. Joseph R. Bryant
Mrs. H. W. Doub

## CHAIRMEN OF LOCAL COMMITTEES

General Chairman ..... Mrs. W. T. Jackson, Jr.
Co-Chairmen ..... Mrs. Margarette F. Love
Mrs. T. G. Shannonhouse
Registration ..... Mrs. Robert Jennings
Homes ..... Mrs. C. H. Twiddy, Mrs. A. O. Smith
Communion Service ..... Mrs. C. H. Neece
Favors ..... Mrs. R. E. Miller
Flowers ..... Mrs. C. E. Sanders, Mrs. C. B. Foreman
Hostesses ..... Mrs. V. E. Queen, Mrs. R. L. Jerome
Information ..... Mrs. H. A. Reeves
Tickets and Placards ..... Mrs. T. G. Shannonhouse
Organist, Minister of Music ..... E. Rodney Trueblood
Tea ..... Mrs. C. B. Foreman, Mrs. C. E. Sanders
Transportation ..... Mrs. H. E. Nixon, Mrs. W. E. James
Treasurer ..... Mrs. R. E. Daniels
Ushers and Pages ..... Mrs. G. H. Dunstan
Coffee ..... Mrs. Edgar Bundy, Mrs. Scott Ferebee
Snack Bar ..... Mrs. W. L. Stanley, Mrs. J. R. Luton
Properties ..... Mrs. R. E. Stanton, Mrs. A. J. Bailey
First Aid ..... Mrs. H. W. Dewey, Mrs. A. C. Shannonhouse

## NOTES

Monday, March 18, Memorial Chapel—The altar flowers are given this evening to the glory of God and in honor of Mrs. M. Leigh Sheep by a friend.

Tuesday, March 19—The altar flowers are given today to the glory of God and in memory of Mrs. W. C. Glover by her daughter, Mrs. Noah Burfoot.

Wednesday, March 20—The altar flowers are given today to the glory of God and in memory of The Reverend and Mrs. John Hall by their daughter, Mrs. M. B. Sawyer.

Thursday, March 21—The altar flowers are given today to the glory of God and in memory of Mrs. W. J. Woodley and Mrs. Clay Foreman by their children, Mr. and Mrs. J. Wesley Foreman.

## CONFERENCE HYMN

### "GOD OF GRACE"

God of grace and God of glory,
On Thy people pour Thy power;
Crown Thine ancient Church's story;
Bring her bud to glorious flower.
Grant us wisdom,
Grant us courage,
For the facing of this hour.

Lo! the host of evil round us
Scorn Thy Christ, assail His ways!
Fears and doubts too long have bound us,
Free our hearts to work and praise.
Grant us wisdom,
Grant us courage,
For the living of these days.

Cure Thy children's warring madness,
Bend our pride to Thy control;
Shame our wanton, selfish gladness,
Rich in things and poor in soul.
Grant us wisdom,
Grant us courage,
Lest we miss Thy kingdom's goal.

Set our feet on lofty places;
Gird our lives that they may be
Armored with all Christ-like graces
In the fight to set men free.
Grant us wisdom,
Grant us courage,
That we fail not man nor Thee!

Save us from weak resignation
To the evils we deplore;
Let the search for Thy salvation
Be our glory evermore.
Grant us wisdom,
Grant us courage,
Serving Thee whom we adore.

—Harry Emerson Fosdick

# MINUTES
## of the
# TWENTY-THIRD ANNUAL MEETING

## Woman's Society of Christian Service
## North Carolina Conference, Southeastern Jurisdiction
## The Methodist Church

The Twenty-third Annual Meeting of the North Carolina Conference Woman's Society of Christian Service was called to order at 11:00 a.m. on Tuesday, March 19, 1963, in the sanctuary of the First Methodist Church, Elizabeth City, N. C., by the president, Mrs. H. C. Turlington. The theme of the meeting was "The Frontiers That Call Us."

**Hymn and Prayer:** Following the organ prelude, Hymn No. 164, "All Hail the Power of Jesus' Name," was sung and the opening prayer was led by Mrs. J. E. Sponenberg.

**Mr. Cartwright:** Mrs. Turlington welcomed Mr. Philip J. Cartwright, of Millburn, N. J., bass-baritone singer of musical devotions, returned to our conference to lead the singing and bring special messages in songs and meditations. Mr. Cartwright then led the congregation in singing the theme hymn, No. 229, "God of Grace."

**Welcome and Response:** The following brought greetings: Mrs. Noah Burfoot, president of the hostess society; Mrs. H. C. Gooding, president of the Wesleyan Service Guild; Reverend Vergil E. Queen, pastor of the hostess church, and Mrs. Joseph R. Bryant, president of Elizabeth City District. The response was given by Mrs. E. B. Pittman, president of the Woman's Society, First Methodist Church in Wilson.

**Organization:** The report of the Credentials Committee was given by Mrs. H. W. Doub, Chairman. The Annual Meeting Program was presented by the Chairman Mrs. Sam A. Dunn, who moved its adoption as the official agenda, subject to any necessary changes. Seconded, this motion carried. Mrs. Turlington presented the general chairman, Mrs. Noah Burfoot, who introduced the other chairmen of her committees. The following committees to serve for the Annual Meeting were appointed by Mrs. Turlington: Courtesy—Mrs. L. S. Thompson, Mrs. M. M. Person, Mrs. T. S. Newbold. Credentials—Mrs. H. W. Doub, Mrs. J. S. Hiatt, Jr., Mrs. J. W. Benson. Dedication of Annual Report—Mrs. R. L. Jerome, Mrs. J. E. Sponenberg, Miss Sarah McCracken. Evaluation—Mrs. A. E. Goldfinch, Mrs. E. B. Fisher, Mrs. John Wooten. Minutes—Mrs. James Auman, Mrs. J. R. Bryant, Mrs. J. E. Davis. Resolutions—Mrs. John Crawford, Mrs. Pierce Johnson, Mrs. Frank Hanft. Special Memberships—Mrs. L. C. Vereen, Mrs. C. H. Boyd, Miss Ethelynde Ballance.

**Mr. Roberts:** Mrs. Turlington presented Mr. Frank Roberts, representative from Literature Headquarters, who had been sent to assist in the Book Room.

**Reports:** The following officers gave their reports: Mrs. H. W. Doub, Recording Secretary; Mrs. Sam A. Dunn, Vice-President; Mrs. L. C. Vereen, Treasurer; Miss Mary Gardner, Chairman Publicity and Historical Committee; Mrs. J. Frank Houser, Secretary of Literature.

**Address:** Following the singing of Hymn No. 476, "Eternal God, Whose Power Upholds," Mrs. Turlington presented and welcomed Mrs. W. B. Landrum, field worker from the Woman's Division Board of Missions. Mrs. Landrum, endeared to our conference by former visits, brought a stirring address on

"Glad Tidings of Good Things," stressing that the highest can never be expressed in words, but only in action.

**Meditation in Song:** Mr. Cartwright, for the closing meditation, used the following numbers: "Jesus Only," "Sweet Little Jesus Boy," "He Smiled On Me," and "Guion's Prayer." After the organ postlude, "Agincourt Hymn," the meeting adjourned for luncheon.

### Afternoon Session

Following the organ prelude, "Brother James' Air," by Wright, the afternoon session opened at 2:00 p.m. with Mrs. Turlington presiding. Hymn No. 283, "Stand Up, Stand Up for Jesus," was sung by the congregation.

**Reports:** The afternoon reports were given in two groups, the first one to carry out "We challenge our children and young people to service on the frontiers," by Mrs. James Auman, Secretary of Children's Work; by Miss Ethelynde Ballance, Secretary of Youth Work; and Mrs. Edgar Fisher, Secretary of Student Work. The second group emphasized "We respond to the call of the frontiers through Christian Social Relations by Mrs. T. S. Newbold and through Supply Work by Mrs. L. S. Thompson.

**Closing Prayer in Song:** To close this session, Mr. Cartwright sang "O Troubled Heart, Be Still" and A Prayer of St. Francis. Following the organ postlude, "In Thee Is Gladness," the meeting adjourned.

### Evening Session

The organ prelude "In Paradisum" opened the evening session at 7:30 with Mrs. Turlington presiding. Hymn No. 458, "We Thank Thee, Lord," was sung in unison.

**Address:** Mrs. Turlington introduced The Reverend Edwin W. Williams, Jr., former Rhodes Scholar in Hong Kong, presently serving as a pastor in the Western North Carolina Conference, who spoke on "Hong Kong—Its Moment of Crisis."

**Anthem:** The Chancel Choir rendered a lovely anthem, "Almighty God of Our Fathers," by James. They were accompanied by Mr. E. Rodney Trueblood.

**Sacrament of Holy Communion:** Bishop Paul N. Garber, Celebrant, gave the Meditation after which the Holy Communion was administered. Bishop Garber was assisted by Reverend Vergil E. Queen, Reverend R. L. Jerome, Reverend Fred E. Still, Reverend C. G. Nicks, and Dr. A. P. Brantley. During this service the communicants placed the amount of $3,148.75 on the altar as a love gift for educational work in Asbury Village, Hong Kong.

**Benediction:** Bishop Garber pronounced the benediction and the organ postlude, "Solemn Melody," by Davies, followed.

### Wednesday, March 20, 1963

After the organ prelude, "Andante Religioso," by Thome, Mrs. Turlington called the morning session to order and Hymn No. 21, "Come, Let Us Tune Our Loftiest Song," was sung.

**Meditation:** Mr. Cartwright gave the meditation and sang "The Builder" and "The Sheep and The Master."

**Reports:** Showing how "Our response is strengthened through our work" was given in the report of the Secretary of Spiritual Life, Mrs. J. E. Sponenberg, and Mrs. C. H. Boyd lifted up the work of the Wesleyan Service Guild as an added source of strength.

**Recognition of Guests:** Mrs. L. S. Thompson of the Courtesy Committee presented Mrs. W. C. Chadwick, Mrs. J. H. Cutchin and Mrs. Gurney P. Hood, former Conference Presidents; Mrs. Hubert A. Davis, Division Officer; Mrs.

R. L. Jerome and Mrs. Harriet Fralix, Jurisdiction Officers; Miss Mary Nichols and Miss Mamiej Chandler, retired Deaconesses; Mrs. Elizabeth Smith, the mother of Barbara Ann Smith, missionary to Korea; Reverend R. L. Jerome, Reverend Allen C. Lee, Dr. Grady Dawson, Reverend Jack Page, Reverend J. F. Coble, Reverend Robert Bundy, visiting ministers.

**Communications:** Letters and telegrams of greeting were read from Mrs. Pierce Johnson, Mrs. J. C. Burwell, Mrs. Henry Maddrey, Mrs. Pattie Warren, and Mrs. J. S. Henninger. Due to illness the absence of Mrs. Carl Maynor, Mrs. M. M. Person, Mrs. Bill Tidy, Mrs. A. E. Goldfinch and Mrs. Leigh Sheep was noted. The secretary was instructed to write them, expressing regret for their absence.

**Address:** Mrs. Turlington presented Reverend Edwin W. Williams who brought the second interesting address on "Hong Kong—Its Hope of Resolution."

**Dedication of the Annual Report:** Mrs. R. L. Jerome recognized Mrs. H. W. Doub and called her to the rostrum and announced that the twenty-third Annual Report would be dedicated to her. Mrs. Jerome then read the message of dedication to Mrs. Doub who expressed sincere apprciation to the Executive Committee for this great honor.

**Special Music:** At this time Mr. Cartwright sang two numbers, "Sheep and Lambs" and "I Heard the Forest Praying."

**Special Memberships:** Honorary Life Patron Memberships and pins were given by the conference to Mrs. H. W. Doub, Mrs. L. S. Thompson and Mrs. T. S. Newbold. Mrs. W. J. Brogden, president of Hayes-Barton Woman's Society in Raleigh, announced that her society was giving a three hundred dollar scholarship in Taiwan, to honor Mrs. H. A. Davis, former Conference and Jurisdiction treasurer and now a member of the Methodist Board of Missions.

**World Bank Candle:** Mrs. Vereen announced that the World Bank Candle would be lighted at this time and burn for 43 minutes and 58 seconds in honor and in memory of the following: to honor the Lamb family and in memory of Miss Elizabeth Lamb, by the Hay Street Methodist Church in Fayetteville; in memory of Miss Eunice Pearsall, charter member, by the Red Springs Methodist Church; to honor Mrs. J. C. Gilbert, completing eight years as treasurer, by Fayetteville District Executive Committee; in memory of four deceased outstanding laymen: D. H. Sutton, H. B. Trader, Eli Wilson and Roy Williamson, by the Fairmont Methodist Church; to honor Mrs. Leroy Pickard, Mrs. Ralph Aldridge, Mrs. Cecil York, Mrs. Blenton Isley, Mrs. John Fowlkes, Mrs. Thomas Merriman, Mrs. Samuel Cheek and Mrs. Clyde Cable, retiring officers, and Mrs. Bill Tidy, completing eight years as treasurer, by the Burlington District; to honor Reverend and Mrs. R. L. Jerome, by the Elizabeth City District; to honor Mrs. Lucille Shore Coburn, completing eight years as treasurer, by the Durham District; to honor all their senior members, given by the Woman's Society of First Methodist Church in Wilson.

In all, these gifts totaled $1,012 to carry the light to a darkened world.

**Offering:** While the offering was being taken, Mr. Truebzlood played an Offertory Aria by Peeters.

**President's Message:** After singing the theme Hymn, No. 279, "God of Grace," Mrs. Sam A. Dunn, Vice-President, took the chair and presented Mrs. H. C. Turlington, conference president. The audience gave Mrs. Turlington a standing ovation before she delivered her annual message on "The Three Frontiers That Call Us," stressing personal commitment.

**Address:** Mrs. Turlington resumed the chair and after Hymn No. 19 was sung, presented Bishop Paul N. Garber who brought a stirring address on "The Church in Poland Today."

**Benediction:** The closing benediction was given by Bishop Garber and the organ postlude, "Fugue in C Major," followed.

### Afternoon Session

The afternoon meeting convened at 2:00 p. m. following the organ prelude, with Mrs. Turlington presiding.

**Address:** After Hymn No. 12, "Joyful, Joyful, We Adore Thee," was sung by the congregation, Mrs. W. B. Landrum gave her second address on "A Challenge and a Promise."

**Report:** After the singing of Hymn No. 8, "Let All the World In Every Corner Sing," Mrs. J. W. Benson, Secretary of Promotion, gave a comprehensive report of her work.

**Special Music:** For this selection, Mr. Cartwright sang "The Living God."

**Our Workers:** Mrs. Taylor Long, Chairman of Projects, presented our workers who reported as follows: first, Reverend James Hobbs, Director, Methodist Student Center, Greenville; Miss Rebecca Moddelmog, Rural Worker in the Pembroke area, who reported on her work and for Mrs. Carl Maynor, who was absent due to illness. Miss Sarah McCracken, Secretary of Missionary Personnel, closed this series of the workers' reports.

**Closing Prayer:** Mrs. J. H. Cutchin led the closing prayer and the organ postlude, "March Religieuse," by Guilmant, followed.

### Tea

Following the afternoon meeting, a lovely tea was given in the home of Mrs. L. R. Foreman at 310 West Main Street, to honor all delegates and guests of the Annual Meeting. Hostesses for this affair were the members of the First Methodist Church Woman's Society of Christian Service with Mrs. C. E. Sanders and Mrs. C. B. Foreman in charge of the arrangements.

### Evening Session

"My Spirit Be Joyful" by Bach was the organ prelude to open the evening meeting, with Mrs. Sam A. Dunn presiding.

**Hymn, Scripture and Prayer.** Hymn No. 11, "Praise the Lord," was sung after which the scripture and prayer were given by Reverend R. L. Jerome.

Anthem. The adult choir rendered a beautiful anthem, "I Was Glad When They Said Unto Me," by Perry. They were directed and accompanied by Mr. Trueblood.

**Pledge Service.** A most effective pledge service was led by Mrs. L. C. Vereen, conference treasurer, assisted by the district presidents and treasurers. As the needs of the world were presented and pledges made four women in appropriate costumes stood in pantomime, holding aloft the symbols emphasizing these needs, while Mr. Cartwright sang a suitable selection. The first held a candle to represent "light" as "One Little Candle" was sung. The second held a basket to show how much bread is needed and "Come Ye Blessed" was sung; the third held the dipper to illustrate how necessary water is to life, as "He's Got the Whole World In His Hands" was sung, and the fourth held the bowl to lift up the family bowl of togetherness, and "Break Thou The Bread of Life" was sung. The following pledges were made by districts and the Wesleyan Service Guild:

| | |
|---|---|
| Burlington | $13,000 |
| Durham | 12,925 |
| Elizabeth City | 12,500 |
| Fayetteville | 17,000 |
| Goldsboro | 13,000 |

| | |
|---|---|
| New Bern | 17,000 |
| Raleigh | 18,750 |
| Rocky Mount | 18,000 |
| Wilmington | 11,600 |
| Wesleyan Service Guild | 14,700 |
| Total Pledge | $148,475 |

Following the benediction the meeting adjourned and the organ postlude, "Toccata in B Minor," followed.

**Thursday, March 21, 1963**

After the organ prelude, "Hymn of Hope," by Mueller, the morning session opened at 9:15 with Mrs. Turlington presiding. The congregation joined in singing Hymn No. 455, "Awake, Awake to Love and Work."

**Meditation:** Mr. Cartwright led the morning meditation and sang "Open the Gates," "I Walked Today Where Jesus Walked," "Poor Little Black Sheep" and "The Stranger of Galilee."

**Report**: To show how our concern for the frontiers is deepened through study, Mrs. Harold A. Braswell gave her report on Missionary and Study.

**Deaconess Movement:** Miss Ethelynde Ballance, Director of Christian Education at Raeford Methodist Church, spoke on the "Observance of the Seventy-fifth Anniversary of the Deaconess Movement." She presented Miss Louise Barrow of Wilson who recently received the status of Deaconess and Miss Bernice Ballance of Dunn who is soon to be accepted as a Deaconess. Miss Mamiej Chandler and Miss Mary Nichols, retired Deaconesses who have served in our conference, were also presented.

**Special Music.** Mr. Cartwright sang "The Voice of God is Calling," "Great Is Jehovah," and "Lord For Tomorrow."

**Nominations:** Mrs. Allen C. Lee presented the nominees for the Methodist Board of Missions as follows: Mrs. H. C. Turlington, Mrs. T. S. Newbold, Mrs. C. H. Boyd with Miss Sarah McCracken as alternate. Mrs. Benson moved that these be accepted. Seconded, the motion carried.

**Legislative Committee:** Mrs. T. S. Newbold reviewed the Legislative Program for the coming session this year and urged our study and support of those bills formerly sanctioned. A vote was taken and accepted.

**Recommendations of By-Laws Committee:** Mrs. Frank Hanft presented the proposed changes in these as printed in the **Advocate**. Each change was read, voted on separately, and accepted by the body.

**Recommendations:** Mrs. Turlington asked each officer and secretary of lines of work to lift up one special item to be emphasized. After this was done, Mrs. Doub moved that the recommendations be accepted. Seconded and carried.

**Local Committees:** Mrs. W. T. Jackson, General Chairman of the Annual Meeting, was asked to present and bring to the front all of her helpers. Mrs. Turlington expressed the deep appreciation of everyone for the marvelous Annual Meeting. Mrs. Vereen announced the following honors to be given to this group as a small token of our appreciation: A love gift from the North Carolina Conference Woman's Society given to the Christian Peace Center in New York City which will honor all of the committees of the hostess church who helped with the Annual Meeting; Adult Life Memberships to Mrs. N. E. Nixon, Mrs. Hugh W. Chapman, Mrs. Gertrude E. Fearing, Mrs. R. B. Sheely, Mrs. Clyde L. Seymour, Mrs. W. B. Dozier, and Mrs. J. E. Weeks; A Baby Life Membership was given to Margaret Christine Jackson, granddaughter of Mrs. W. T. Jackson, general chairman.

**Minutes:** Mrs. J. E. Davis, reporting for this committee, stated that the minutes had been checked and approved.

**Resolutions:** Mrs. John Crawford read the resolutions drawn up by her committee and moved that they be accepted. Seconded and carried.

**1964 Annual Meeting.** A cordial invitation for the 1964 Annual Meeting to be held in Greenville, N. C., was extended by the Woman's Society of Jarvis Memorial Church in that city. This was gladly accepted. Mrs. Turlington announced the Program Committee for that meeting as follows: Mrs. Sam A. Dunn, Mrs. H. C. Turlington, Mrs. L. C. Vereen, Mrs. E. B. Fisher, Mrs. John Wooten and Mrs. H. W. Doub.

**Address:** After the singing of Hymn No. 279, "God of Grace," Mrs. W. B. Landrum brought the closing address on "Living Stones," telling of her many interesting experiences in her recent trip around the world with special assignments in Japan and Korea.

**Prayer in Song.** Mr. Cartwright sang for the closing numbers "Follow Me" and "The Lord's Prayer" by Malotte.

**Benediction:** Reverend Vergil Queen pronounced the benediction and the Twenty-third Annual Meeting was adjourned.

MRS. H. W. DOUB, Recording Secretary
MRS. H. C. TURLINGTON, President

## REPORT OF THE MINUTES COMMITTEE

The minutes of the Twenty-third Annual Meeting of the North Carolina Woman's Society of Christian Service, Southeastern Jurisdiction, have been examined and found to be correct.

Mrs. James Auman
Mrs. Joseph Bryant
Mrs. J. E. Davis

## CALLED MEETING OF EXECUTIVE COMMITTEE

**Woman's Society of Christian Service**
**North Carolina Wesleyan College**
**Rocky Mount, N. C., June 6, 1962**

A called meeting of the Executive Committee of the North Carolina Conference Woman's Society of Christian Service was held at North Carolina Wesleyan College, Rocky Mount, North Carolina, June 6, 1962, with the president, Mrs. H. C. Turlington, presiding.

Those present were: Mrs. H. C. Turlington, Mrs. Sam A. Dunn, Mrs. H. W. Doub, Mrs. L. C. Vereen, Mrs. James Auman, Mrs. T. S. Newbold, Mrs. Frank Houser, Mrs. Harold Braswell, Miss Sarah McCracken, Mrs. J. W. Benson, Mrs. E. B. Fisher, Mrs. L. S. Thompson, Mrs. C. H. Boyd, Miss Ethelynde Ballance, Miss Mary Gardner, Mrs. Allen C. Lee, Mrs. J. E. Sponenberg, Mrs. J. E. Davis, Miss Lizzie Gray Chandler, Mrs. J. C. Wingate, Mrs. Richard Peede, Mrs. J. S. Hiatt, Jr., Mrs. Cecil M. Pate, Mrs. W. Robert Johnson, Mrs. John Wooten, Mrs. J. H. Ipock, Mrs. John Crawford, Mrs. M. M. Person, Miss Camille Staton, Mrs. A. E. Goldfinch, and Mrs. Robert M. Turnell.

Mrs. Turlington stated that the main item of business was the reading and discussion of the proposed constitution of the Board of Directors of the Wesley Foundation, East Carolina College, Greenville, North Carolina. Each Article was read and discussed separately. Motion was made and carried after each. (These will be placed on file).

The secretary was asked to read the recommendations from a recent meeting of the Policy Committee: (1) That a Chairman of Projects be elected by the

Executive Committee and that the Committee on Nominations make a recommendation for this office. Mrs. Doub moved that this be accepted. Motion seconded and carried. (2) The Committee on Nomination presented the name of Mrs. W. Taylor Long to serve as Chairman of Projects. Mrs. Dunn moved that this be accepted. Motion seconded and carried. (3) That the following be added by the Policy Committee: the Secretary of Christian Social Relations and the Secretary of Missionary Education and Service. Mrs. Boyd moved that this be done. Motion was seconded and carried.

Mrs. Vereen announced that a Memorial Gift had been sent by our Woman's Society in memory of Miss Elizabeth Lamb, retired missionary, who recently passed away.

Since there was no further business, the meeting adjourned.

MRS. H. W. DOUB, Recording Secretary
MRS. H. C. TURLINGTON, President

## EXECUTIVE COMMITTEE MEETING

### Raleigh, N. C., September 25-26, 1962

The Executive Committee of the North Carolina Conference Woman's Society of Christian Service met at the Methodist Home for Children, Raleigh, North Carolina, on September 25-26, 1962, at two p. m. The president, Mrs. H. C. Turlington, presided at all sessions.

**Meditation:** Mrs. J. E. Sponenberg gave the opening meditation and used the poem, "Sheer Joy," by Bishop Ralph Cushman, as the basis for her remarks. She spoke of the many errands we run in life, especially the joy we find when working with God in building His heaven on common sod. She closed with prayer.

**Attendance:** Mrs. Turlington welcomed everyone and presented new members of the Committee: Mrs. James Auman, Secretary of Children's Work; Mrs. E. B. Fisher, Secretary of Student Work; Mrs. Joseph S. Hiatt, Jr., president of the Fayetteville District. The following are District Secretaries of Promotion: Mrs. W. M. Clarke, Fayetteville; Mrs. Robert Johnson, Goldsboro, and Mrs. Bill Adler, Rocky Mount. Former members going into new lines of work are: Mrs. J. W. Benson, Conference Secretary of Promotion; Mrs. C. H. Boyd, Wesleyan Service Guild Secretary; Mrs. M. M. Person, Raleigh District Secretary of Promotion, and Mrs. H. Taylor Long, Chairman of Projects. Others present were: Mrs. H. C. Turlington, Mrs. H. W. Doub, Mrs. L. C. Vereen, Mrs. Frank Houser, Mrs. Harold Braswell, Miss Sarah McCracken, Mrs. J. E. Sponenberg, Mrs. L. S. Thompson, Miss Ethelynde Ballance, Miss Mary Gardner, Mrs. Allen Lee, Mrs. R. L. Jerome, Mrs. Pierce Johnson, Miss Rebecca Moddelmog, Mrs. Carl Maynor, Mrs. Frank Hanft, Mrs. J. E. Davis, Mrs. Joseph Bryant, Mrs. Cecil Pate, Mrs. John Wooten, Mrs. John Crawford, Miss Camille Staton, Mrs. A. E. Goldfinch, Mrs. Richard Peede, Mrs. J. H. Ipock, and Mrs. R. M. Turnell.

**Introductions:** Mrs. Turlington introduced Reverend J. W. Lineberger, newly-appointed superintendent of the Home, who welcomed the Executive Committee. He expressed appreciation for the many ways our Society has contributed to the Home and asked for our continued cooperation and our prayers. Mrs. Lineberger was also presented and brought greetings and expressed her pleasure in serving as hostess to the group.

**Reports:** Mrs. James Auman thanked the Woman's Society for the splendid training she received in children's work this summer at Junaluska. She has laid the ground work in each district for all the many fine materials to be presented and made available. She announced the program of "Breakthru" appearing on TV over Channels 5 and 6 on October 6 for a period of thirteen weeks.

**Youth:** Miss Ethelynde Ballance, reporting for youth work, had many worthwhile experiences at Junaluska and learned much about the wholeness of our program. Through training in clinics, with six of her secretaries, a mailing list of all related secretaries was compiled. She introduced Reverend J. Conrad Glass, Conference Director of Youth Work, who told of the wonderful response our young people made in attending the various training courses provided by our church. He asked us to lift up these opportunities to our young people.

**Missionary Personnel:** Miss McCracken announced that two seniors have been selected to attend the Christian Vocations Conference to be held at Scarritt College, Nashville, Tennessee, on Octobr 26-28, namely: Miss Helen Lewis, Greensboro College (Fayetteville District), and Miss Barbara Proctor, Duke University (Raleigh District). The following are receiving a $500.00 scholarship this year from our Woman's Society: Carole Ann Winstead (Rocky Mount District) to Louisburg, Sylvia Joan Lambeth (Durham District) to North Carolina Wesleyan, Ellen Louise Kepley (Elizabeth City District) to North Carolina Wesleyan. Two $200.00 scholarships to Sandra Williford (Rocky Mount District) to Pfeiffer, and Wanda Ballard (New Bern District) to Pfeiffer. Miss McCracken presented Reverend Troy Barrett, pastor Warrenton Methodist Church and chairman Conference Commission on Christian Vocations, who told of needs and plans for cooperative efforts for Christian Vocations.

**Student Work:** Mrs. E. B. Fisher told of the great help she received by attending the Jurisdiction School of Missions. She has helped in officers' training and retreats. She presented Mr. W. M. Wells, Jr., of Greensboro, State Director for the North Carolina Methodist Student Movement, who spoke of the projects and problems facing this work. He said that more "blue cards" are sent out to Student Centers by Methodists than by any other church; also that our nursing schools are provided ecumenical ministry by our district superintendents.

**Director and Mrs. Hobbs:** Reevrend Jimmie Hobbs, Director of Methodist Center, East Carolina College, and Mrs. Hobbs were presented and expressed their appreciation for our cooperation.

**Intermission:** A short break followed with refreshments of cokes, coffee, and cookies being served.

**Communications:** A card was read from Mrs. Sam A. Dunn who is touring Europe, sending greetings to all, letters from the Brooks-Howell Home and Paine College thanking our Woman's Society for a gift sent there, thank you notes from the following: delegates who attended the workshop in Chapel Hill, the girls who attended the Sixth Assembly, and all who received scholarships last year.

**District Reports: Elizabeth City:** Mrs. Bryant thanked all who remembered her during her recent illness. She reported a good district meeting last spring with Thor Hall as speaker. By putting together the ten cents county maps from the highway, she displayed an excellent map of her district. A chart showing the progress of each church has been made by her and Mrs. Peede. The giving per capita for last year was $15.00.

**Goldsboro.** Mrs. Pate reported a new district member, splendid seminars with an increase in the sale of literature and more local teachers taking part. Well-planned subdistrict meetings are to be held with a report of the Sixth Assembly. One-hour clinics will be held.

**Burlington:** Mrs. Davis stated a helpful district meeting was held last spring with Ed Smith as speaker. Offerings and sale of literature is on the increase. Good seminars were held. A spiritual retreat will be held on October 26 in Sanford with Philip Cartwright as leader. A day and evening session will be held.

**Fayetteville:** Mrs. Hiatt reported eight from her district went to the Sixth Assembly. These will present the program for the subdistrict meetings. Excellent seminars held with a good attendance. She displayed a map which she helped compile, showing each church in the district having Woman's Societies and Wesleyan Service Guilds. An executive meeting and picnic is to be held on October 3, 1962.

**New Bern:** Mrs. Wooten announced that Philip Cartwright will be in New Bern on October 23-24 and in Kinston on October 25. Splendid seminars have been held with a noted increase in the sale of literature. Well-planned subdistrict meetings with clinics will be held. In Supply Work her district overpaid.

**Rocky Mount:** Miss Staton said that two hundred attended their district meeting last spring. Two officers' training days were held. Seminars with excellent teachers and good attendance were held. The Executive Committee Meeting and the subdistrict meetings have been planned, and the report of the Assembly will be the program.

**Wilmington:** Mrs. Goldfinch said her district had the report of the Assembly early in the summer. Thirty attended the School of Missions. She recently attended a spiritual life retreat in South Carolina where she got much inspiration. Four excellent teachers gave the studies at seminar and the subdistrict meetings are well planned.

**Raleigh:** Mrs. Crawford has conducted many officers' training days and has taught courses on Asia. She shared copies of an outline and skit which she wrote on this study. Seminars held were most helpful. Subdistrict meetings are planned with skits and assignments.

**Mrs. Jerome:** It is always a pleasure to have Mrs. Jerome, Jurisdiction Secretary of Youth, meet with us. She stressed the unified approach in our work. She received much help and inspiration attending the clinic and Vocations Conference at Lake Junaluska this summer.

**Mrs. Johnson:** It was good to have Mrs. Pierce Johnson, former Conference president, meet with us. She was recognized and brought greetings.

The meeting adjourned for dinner, to meet at the same place at 6:30 p.m.

### Evening Session

The evening session opened at 6:30 and the order of reporting resumed.

**President:** Mrs. Turlington announced that a new worker has been secured by our Woman's Society. She is Mrs. Kenneth L. Kemp, a former Anderson Creek elementary school teacher now training at Scarritt, and to be further trained in Stoney Point for work in the Near East. Mrs. Turlington has attended many meetings in the interest of our work. One outstanding meeting was the Cold War Seminar held in Raleigh. She announced the forthcoming meeting of the Board of Managers of the United Church Women to be held in Goldsboro and the Public Affairs Conference to be held in Greensboro, October 31, on "Issues Facing North Carolina Today."

**Secretary:** Mrs. Doub announced that she regretted the Annual Reports would come out late. She made a plea for all to start now to get materials and reports in on time so that this will not happen again. She urged every person to stress by speaking and writing the proper use of our terminology.

**Treasurer:** Mrs. Vereen announced that the Love Offering at Annual Meeting was the largest ever given, a total of $3,365.26. A noted increase for the first quarter has been made in giving and gifts. Our Woman's Society made an increase of $1,138.11 and the Wesleyan Service Guild increased $266.65 compared with first quarter last year. For 1961-62 we pledged $130,000.80 and paid $147,483.65, thus overpaying $16,663.65.

**Promotion:** Mrs. Benson urged that an increase in membership and leadership development be stressed at every opportunity. She said the wholeness of our program must be channeled to our local women through our leaders and especially through the subdistrict leaders. She presented the idea of having Miss Anne Metz as an itinerant speaker for the spring subdistrict meetings. She wes given the green light to make plans for this.

**Missionary Education and Service:** Mrs. Braswell thanked all who so generously helped with seminars. We are still lagging in jurisdiction studies. She announced that the circle and regular meeting previews of the studies of one hour will be approved as one session of a J. R. class. She urged that new teachers be used.

**School of Missions.** At Duke this summer 476 were reached, 339 received credit cards. She asked districts to follow the same pattern as the Jurisdiction does and that we divide up and take different studies.

**Wesleyan Service Guild:** Mrs. Boyd thanked the committee for the Annual Report dedication. She is stressing the wholeness of our program and trying to bring both groups closer together and practice "**Our, not Their.**" In that way we will reach more women.

**Literature:** Mrs. Houser reported a profitable experience at Junaluska. She gave out comparative reports which showed that in making a comparison of sales in money with five years ago, she found that we sold then $828 while today we had doubled this amount with a sale total of $1,648. An increase in sales for all literature has been noted.

**Supply Work:** Mrs. Thompson reported a generous response to our askings was made last year, with a noted increase in Guild giving. We are still third in the J. R. reporting. She reminded us that our askings are the second mile we are commanded to go.

**Public Relations:** Miss Gardner held a clinic at Wesleyan College and showed a film on this work. She appealed for news to make our Advocate page more helpful and more interesting. She has recently been made editor of the Children's Page and asked for any stories for this. She gave her correct address as 318 W. Edenton Street in Raleigh.

**Spiritual Life:** Mrs. Sponenberg reported a most inspiring retreat at Wesleyan College in June. A request from Mrs. E. U. Robinson, Board of Missions member at large, asking us to commemorate the Wesley anniversary in some way. She urged that in selecting speakers for "Days Apart" to be sure we get approved ones and that a suitable honorarium be provided. She urged that a spiritual uplift be a part of every phase of our work. She stressed the Week of Prayer.

**Announcements:** Mrs. Turlington asked all district presidents and the secretaries of promotion to consult our conference calendar before setting any date. Free literature sent out to new societies is for one year only.

**Mrs. Warren:** It was announced that a Sunday school classroom in Chapel Hill had been named for Mrs. J. A. Warren, a former member of our Executive Committee. It will be called the "Patty Warren Room."

**Projects:** Mrs. Taylor Long, as chairman, reported she was trying to get better acquainted with her new work. She recently attended a meeting at Elizabethtown for the Pembroke area.

**Our Workers:** Mrs. Carl Maynor reported that she was stressing three things in her work: Christian Ethics, My Church and Me, Organizing the Commissions. She was instructed by the Division to put more emphasis on music, which she is doing. She presented many needs in her area and made a plea for children's clothing and chairs. Miss Rebecca told of the splendid Bible schools and

study courses held with the young people. She too presented many needs, especially money for Bibles and any used clothing which she can sell. She radiates the great joy she finds in her work there.

**Meditation:** Mrs. Sponenberg asked the question, "Are you ready for bed?" In retrospect she carried us back to those days when we prepared our own children for bed, the bath, story-telling time, their prayers. They always looked their sweetest, all cares forgotten, relaxed and trustful. Our Master said, "Except ye become as little children, ye cannot enter the kingdom." So we too must relax, trust and use an enlarged version of "Now I lay me down to sleep."

The meeting adjourned for the night, to be continued the next day.

**Wednesday, September 26, 1962**

The meeting opened at 9 a.m., and after the singing of one verse of Hymn 106, "This Is My Father's World," the prayer was led by Mrs. J. E. Sponenberg.

**Finance Report**: The following recommendations were read by Mrs. Vereen from the Finance Committee: (1) That we give $75.00 to TRAFCO to be used for the purchase of filmstrips needed by Woman's Societies in the presentation of their studies. Moved, seconded and carried. (2) That we send Helen Lewis of Greensboro College and Barbara Proctor of Duke University to the Christian Vocations Weekend at Scarritt College October 26-28, 1962, underwriting their expenses in the amount of $80.00 each. Moved, seconded and carried. (3) That we send our president, secretary of Missionary Personnel and chairman of Projects (or alternates if they cannot go) to the conference at the Rural Life Center in Hayesville, North Carolina, on November 6-7, 1962. Moved, seconded and carried. (4) That we underwrite the expenses for our delegates to the Regional Study Mission Committee Meeting in Washington, D. C. Moved, seconded and carried.

**Speakers:** Following a discussion on speakers, Mrs. Bryant moved that any district be allowed to include a resource speaker at subdistrict meetings provided the subject is connected with our line of work. Seconded and carried.

**Constitution and By-Laws:** Mrs. Frank Hanft reported on the revisions and changes made in our constitution. She passed around work sheets and each article and by-law was read and discussed. Mrs. Houser moved that we vote on the report as a whole. Motion seconded and carried. A vote of thanks was extended to Mrs. Hanft and her committee for the excellent job they have done.

**Intermission:** During a short intermission, coffee, cokes and cookies were served.

**Closing Meditation:** For closing thoughts, Mrs. Sponenberg read John 12:46 and Psalm 97:2 and spoke of how the plain woman can become a great power for God. "It may take a lot of testing, a lot of hardships and much faith and prayer, but by this testing and exposure to His love and His light, we can become a display of the Master's and the beauty of our Lord can then be seen in our lives."

**Adjournment:** The meeting adjourned, the time and place of the next meeting to be announced later.

MRS. H. W. DOUB, Recording Secretary
MRS. H. C. TURLINGTON, President

## EXECUTIVE COMMITTEE MEETING

**Raleigh, North Carolina, January 24, 25, 1963**

The regular mid-winter meeting of the North Carolina Conference Woman's Society of Christian Service Executive Committee was held at the Methodist Home for Children, Raleigh, North Carolina, on January 24 and 25, 1963. The

meeting opened at two p.m. on the 24th with the president, Mrs. H. C. Turlington, presiding.

**Meditation:** For the opening meditation Mrs. Sponenberg used Hymn No. 42, "Father, I Stretch My Hands To Thee," as the theme of her thoughts. She spoke of the new year being full of darkness and doubt, but alive with many opportunities which God has put there. She urged each of our committee to stretch our hands to God for guidance and to use diligently the stepstool of His Word to reach our goals. All joined in singing the first verse of the theme hymn as a closing prayer.

**Roll Call:** Those present were: Mrs. H. C. Turlington, Mrs. Sam A. Dunn, Mrs. H. W. Doub, Mrs. L. C. Vereen, Mrs. James Auman, Mrs. T. S. Newbold, Mrs. J. Frank Houser, Mrs. Harold A. Braswell, Miss Sarah McCracken, Mrs. J. W. Benson, Mrs. J. E. Sponenberg, Mrs. Edgar Fisher, Mrs. L. S. Thompson, Mrs. C. H. Boyd, Miss Ethelynde Ballance, Miss Mary Gardner, Mrs. R. L. Jerome, Mrs Carl Maynor, Miss Rebecca Moddelmog, Mrs Frank Hanft, Mrs. Taylor Long, Mrs. J. E. Davis, Miss Lizzie Gray Chandler, Mrs. J. C. Wingate, Mrs. Joseph R. Bryant, Mrs. J. S. Hiatt, Jr., Mrs. W. M. Clarke, Mrs Cecil M. Pate, Mrs. W. Robert Johnson, Mrs. John F. Wooten, Mrs. John W. Crawford, Mrs. M. M. Person, Miss Camille Staton, Mrs. Bill Adler, Mrs. A. E. Goldfinch, Mrs. Robert M. Turnell, and Mrs. Worth Barber.

**Greetings:** After a cordial welcome to all, Mrs. Turlington presented Reverend and Mrs. J. W. Lineberger of the Methodist Home for Children who brought greetings and expressed appreciation for the help and cooperation of our women, especially for the coupons sent in.

**Reports:** Mrs. Sam A. Dunn, vice-president, reported a good response in the use of Program Booklets. She announced that our Conference was one of eight in the Southeastern Jurisdiction selected to submit a program suitable for young women. In response to this honor, she has asked the Ahoskie Woman's Society to send in a model program.

**Request:** Mrs. Doub urged all members of the Executive Committee to please send material for the Annual Report to her as early as possible.

**Treasurer:** Mrs. Vereen passed a comparative report for the half-year period showing a total increase of $1,651.98 in giving. She noted that the increase for the Wesleyan Service Guild was greater than that of the Woman's Society for this period. She announced that a Remembrance Gift has been sent in memory of Mr. Gurney P. Hood and a note of appreciation received from Mrs. Hood. She asked District Finance Committees to send her the district pledges as soon as possible and to stress supplementary giving by the use of World Banks, the burning of the World Bank Candle and Honorary or Remembrance Gifts. All district presidents (or substitutes) and district treasurers will take part in the pledge service at Annual Meeting. Rehearsal will be on Tuesday night in the sanctuary.

**Missionary Education and Service:** Mrs. Braswell stated that a comparative report from the Jurisdiction showed the North Carolina Conference low in Jurisdiction studies—second high in reporting—first in use of the Program Booklets —first in overall number of study classes—first in class membership. The Duke School of Missions will be held August 12-16. Registration $3.50 and school $15.00; total of $18.50. All who will want tables for any display, please contact Mrs. Braswell before the school. She presented Dr. A. J. Hobbs, Executive Director of the Board of Missions for the North Carolina Conference, who spoke of the vast importance of Church Extension and what has been accomplished by the Ten Dollar Club. Mrs. Turlington urged our women to support this as good Methodists, although it is not o project of the Woman's Division.

**Spiritual Life:** Mrs. Sponenberg reported a full slate of district secretaries

with twenty-six more reporting. She urged the commemoration of the Aldersgate experience this May. The retreat will be held at North Carolina Wesleyan June 4-5 with Mrs. Fred Phisterer as leader. Reverend Freeman Heath, Executive Director North Carolina Conference Board of Evangelism, was presented and told of ways to carry out "Our Mission Today" in relation to the General Conference program.

**Intermission:** A short break followed with coffee, cokes, and cookies being served.

**Children's Work:** Mrs. James Auman stated that twenty-five more reports had been received than one year ago, with twenty-one additional sessions for children held. She announced some wonderful courses of training for children this summer and asked her helpers to watch for these.

**Youth Work:** Miss Ballance announced much interest and participation shown by the MYF groups. She stressed the importance of keeping dates of summer training periods before them. One of the newest will be a Senior Work Camp at Morehead City, June 16-20, when the tenth, eleventh, and twelfth grade students will work with migrants.

**Student Work:** Mrs. Fisher has attended many interesting meetings pertaining to her work. One of these was the Methodist Student Conference recently held in Charlotte. Student Recognition Days were held in many of the churches. She announced Student Universal Day of Prayer to be held on February 17. A packet of material is available for this.

**Missionary Personnel:** Miss McCracken asked us to face the question, "How and why have we failed in recruitment?" She stressed, "Where a line representing my talent crosses a line representing the world's need, there is God's call for me." In dealing with our youth today, she urged each of us to be mindful of John Wesley's words, "Today I preach to them Christ."

**Christian Social Relations:** Mrs. Newbold announced the World Day of Prayer on March 1 and urged all to observe it. She gave out cards which she asked us to mail our representative in the Legislature urging their support in our endorsed program. She asked that all join in using the leaflet, "Pray for World Leaders" at noontime each day.

**Constitution and By-Laws:** Mrs. Frank Hanft reported that the by-laws of our conference had been brought up to date and will be printed in our Christian Advocate in plenty of time for the vote at Annual Meeting. Mrs. Sam A. Dunn moved that they be accepted by the Executive Committee. Seconded, this motion carried.

**Adjournment:** The session adjourned for dinner which was held in the dining room with the faculty and the boys and girls in the Home.

### Evening Session

The evening session opened at 7:30 and business was resumed. Mrs. Turlington announced the Annual Meeting of the Southeastern Jurisdiction Woman's Society, to be held in Memphis, March 3-7. Those in the pattern of attendance will go as delegates.

**Secretary of Promotion:** Mrs. J. W. Benson reported 761 societies with a membership of 32,516. She stated that "We are all missionaries wherever we are and must ask ourselves, 'Am I witnessing for Christ?' " She urged that we radiate enthusiasm as we seek to gain new members.

**Wesleyan Service Guild:** Mrs. Boyd reported eighty-six Guild units with 2,154 members. She recently attended the Annual Meeting of the Woman's Division Guild Conference in Cincinnati on January 4-7. Mrs. Boyd was invited to represent the Southeastern Jurisdiction to help work out the problems of the Guild and the Woman's Society relationship.

**Literature:** Mrs. Houser passed a comparative report showing 592 societies reporting last quarter, with a noted increase in the use of program books. She announced two important dates sponsored by the North Carolina Council of Woman's Organizations—The World Affairs Conference on March 14, and The Leadership Workshop July 14-18.

**Supply Work:** Mrs. Thompson was gratified to note an increase in the percentage of societies reporting and a small increase in giving. She urged that any society sending any money to the treasurer or making any written or oral report be counted.

**Publicity:** Miss Mary Gardner illustrated her report with an interesting scrapbook which she had made. She asked that we send her material for our Woman's Page in the North Carolina Christian Advocate.

**Coupon Chairman:** Mrs. Worth Barber expressed appreciation for the privilege of serving as chairman of this committee. She announced that the new chapel being built would need an organ soon and asked us to send in coupons for this. She displayed a number of canned foods and pickles which will be classed as "North Carolina Food Enterprises." These will soon be in all grocery stores and carry coupons which will be needed at the Home.

**Intermission**

During the intermission dainty and delicious cookies and nuts with coffee were served. These were brought by Mrs. J. R. Bryant, Elizabeth City District president.

**Projects:** Mrs. Taylor Long reported that much inspiration was received at the North Carolina Conference on Town and Country Affairs, held at Haysville in November. She had recently been on a tour of the Pembroke area work, accompanied by Mrs. A. E. Goldfinch, president of the Wilmington District, which proved very interesting and informative. Mrs. Long presented our workers from Pembroke, Miss Rebecca Moddelmog and Mrs. Carl Maynor. Each told of the many interesting phases of their work with the churches there.

**Evening Meditation:** Mrs. J. E. Sponenberg brought some restful thoughts for the close of a busy day. She said, "As we submit ourselves to Him for the night, He will give us new strength to solve our problems and we can end our day in quietness and confidence. She used the last verse of the theme hymn, "Father, I Stretch My Hands To Thee," as the closing prayer.

**Friday, January 25, 1963**

The meeting was called to order at nine a.m., by the president, Mrs. Turlington, and the morning prayer was led by Mrs. Sponenberg.

**Communications:** Letters were read from the following absent members: Bishop Paul N. Garber, Mrs. Pierce Johnson, Mrs. Allen C. Lee, Mrs. Richard Peede, Mrs. LeRoy Pickard, and Mrs. J. H. Ipock. A request from Union College in Kentucky for a copy of our Annual Report to be sent to its library. Mrs. J. W. Benson moved that a copy be sent to Union College. Seconded, the motion carried.

**Announcements:** Mrs. Turlington announced that the Raleign Mission had been approved by the Woman's Division and a worker will be sent as soon as one can be secured. She also stated that Miss Elizabeth Lamb, beloved retired missionary in the North Carolina Conference, was one of those honored in the Woman's Division Memorial Service in Cincinnati. She said that the eight shares of Cates Pickle Company stock, left to our Woman's Society by the late Mrs. Faison, are in her possession. There is to be a reorganization of this company.

**Anniversary:** Miss Ballance announced that the seventy-fifth anniversary of

the Deaconess Movement will be observed this year and asked that this be kept before our women.

**Leadership Roster:** Mrs. Crawford asked all women in position to accept leadership in our state organizations, fill out the blanks for this and mail to her.

**District Presidents' Report:** Mrs. A. E. Goldfinch for Wilmington reported wonderful seminars with new teachers. The Assembly was reported at subdistrict meetings. Good progress in all lines of work is being made. **Burlington:** Mrs. J. E. Davis announced two new societies were being formed. Philip Cartwright was the leader for two outstanding meetings in Sanford during the Week of Prayer. An increase in Guild membership and very close relations between the Guild and Woman's Society noted. **Rocky Mount:** Miss Staton reported that a well-attended executive meeting preceded good subdistrict meetings. Miss Ann Metz, on extended leave from China, will speak at the district meeting. They too will have Philip Cartwright in Bethel this spring. For **Durham,** Miss Chandler reported excellent seminars were held. Philip Cartwright was at Duke Memorial for the Week of Prayer. They sponsored a "Woman's Society Day" in their church when the purpose and total program of our work was presented. **New Bern:** Mrs. John Wooten said their seminars were well attended, with high quality studies presented. Mrs. John Zang of Jacksonville is the new district Guild secretary. Philip Cartwright brought much inspiration to meetings held in Kinston and New Bern last fall. **Elizabeth City:** Mrs. Bryant said that the report of the Assembly was effectively given to their district by the use of dialogues with films. Interesting posters, showing three years of progress in promoting the total program of our work were also used. This district is second high in per capita giving. For **Fayetteville:** Mrs. Hiatt said a well-attended executive meeting picnic started off the work last fall. The eight people who attended the Assembly reported this to subdistrict meetings. St. John's Church has reorganized. Miss Conway spoke to a district-wide meeting. **Goldsboro:** Mrs. Pate reported good attendance at seminars and officers' training. Eleven new members have been gained. Mrs. W. Robert Johnson has presented a plan to observe annual Laywoman's Sunday, in order to bring inspiration and information to all Methodist women. For **Raleigh:** Mrs. Crawford expressed her joy in serving as president. She has taught six study courses on Asia. She used evaluation blanks at subdistrict meetings to determine the strength and weakness of leadership training. Seminars were outstanding and the relationship with the Wesleyan Service Guild is very encouraging.

**Annual Meeting:** Mrs. Dunn announced a most interesting program with Mrs. W. B. Landram and Philip Cartwright among other notable persons to appear on the program. Reports of secretaries of lines of work will be held to three minutes and workers to eight minutes.

**Announcement:** The deadline for sending in recommendations of all secretaries of lines of work will be March 12. Please send these to Mrs. Turlington in Dunn this year.

**Notice:** In sending in lists of local presidents for the Annual Report, please note that they will be listed alphabetically this year.

**Report of Finance Committee:** Mrs. Vereen gave this report as follows:

We recommend:

(1) That we pay the expenses of Mrs. T. S. Newbold to the National Seminar to be held in Tacoma, Washington, July 31-August 9, 1963, and that Mrs. L. C. Vereen be the alternate delegate.

(2) That we send as delegate, at conference expense, to the National Town and Country Conference in Minneapolis, Minn., July 9-12, 1963, our president, chairman of Projects, and Mrs. A. E. Goldfinch, with Ethelynde Ballance as an alternate delegate.

(3) That we send the following ten delegates to the World Affairs Conference in Chapel Hill, March 14, 1963: Mrs. Frank Hanft, Mrs. H. C. Turlington, Mrs. T. S. Newbold, Mrs. H. W. Doub, Mrs. John Crawford, Mrs. M. M. Person, Mrs. J. W. Benson, Mrs. J. E. Davis, Mrs. J. S. Hiatt, Jr., Mrs. W. Taylor Long, Mrs. Sam A. Dunn (alternate).

(4) That we send the following five people as delegates to the Leadership Training Workshop in Chapel Hill July 16-18, 1963: Mrs. Joseph W. Smith (WSG), Miss Sarah McCracken, Mrs. J. E. Sponenberg, Mrs. E. B. Fisher, Mrs. W. Taylor Long, Mrs. H. W. Doub (alternate), Mrs. J. W. Benson (alternate).

(5) That each district strive to send one delegate, at district expense, to the Leadership Training Workshop in Chapel Hill, July 16-18, 1963.

(6) That we pay $7.50 toward the expense of each District Secretary of Student Work to the annual meeting of the Methodist Student Movement February 1-3, 1963.

(7) That our conference assume the salary of our new missionary to Rangoon, Mrs. Grace Kemp.

(8) That we send a love gift of $25.00 to each of our missionaries on the foreign field, Mrs. Grace Kemp, Miss Sudie Hunt Doughton, and Miss Anne Page Brooks.

(9) That our love offering at Annual Meeting be sent as a supplementary gift for Asbury Village educational work, Hong Kong.

(10) That we underwrite the expenses of a kindergarten teacher in the Pembroke area for the summr of 1963 as rcommended and directed by the Woman's Division.

(11) That we send our secretary of Children's Work to the Leadership School at Lake Junaluska, North Carolina, July 26 to August 2, 1963.

**Motion:** Mrs. J. R. Bryant moved that the recommendations be accepted and voted on as a whole. Seconded, the motion carried.

**Meditation:** In closing the meeting, Mrs. Sponenberg said, "As we leave and go our separate ways, we will be like a network of power lines to take our heart power back to a large area. As Christian women, may we be in direct contact with God for the transforming of this power and as our closing prayer repeat in our hearts 'Lead on O King Eternal.' "

The meeting adjourned to meet on March 18, 1963, for the Enlarged Executive Committee Dinner Meeting at The Virginia Dare Hotel in Elizabeth City, North Carolina, at 5:30 p.m.

MRS. H. W. DOUB, Recording Secretary
MRS. H. C. TURLINGTON, President

## ENLARGED EXECUTIVE COMMITTEE MEETING

The annual dinner meeting of the Enlarged Executive Committee of the North Carolina Conference Woman's Society of Christian Service was held in the Ballroom of the Virginia Dare Hotel, Elizabeth City, N. C., on March 18, 1963, at 5:30 p.m. with Mrs. H. C. Turlington presiding.

**Welcome:** Mrs. Turlington extended greetings to all, especially the subdistrict leaders. She also presented Mrs. J. H. Cutchin and Mrs. W. C. Chadwick, former conference presidents: Mrs. Noah Burfoot, president of the hostess society; Mrs. H. C. Gooding, Wesleyan Service Guild president; Reverend Vergil Queen, host pastor, and Mrs. Queen; Reverend Robert L. Jerome, Elizabeth City district superintendent; Mr. Philip Cartwright, returned to lead the songs of devotion and meditations, and Mr. E. Rodney Trueblood, organist and minister of music at the hostess church.

**Attendance:** Those present were: Mrs. C. H. Turlington, Mrs. Sam A. Dunn, Mrs. H. W. Doub, Mrs. L. C. Vereen, Mrs. James Auman, Mrs. T. S. Newbold,

M.rs J. Frank Houser, Mrs. Harold Braswell, Miss Sarah McCracken, Mrs. J. W. Benson, Mrs. J. E. Sponenberg, Mrs. E. B. Fisher, Mrs. L. S. Thompson, Mrs. C. H. Boyd, Miss Ethelynde Ballance, Miss Mary Gardner, Mrs Allen C. Lee, Mrs. R. L. Jerome, Miss Rebecca Moddelmog, Mrs. Frank Hanft, Mrs. J. E. Davis, Mrs. Joseph R. Bryant, Mrs. J. S. Hiatt, Jr., Mrs. Cecil M. Pate, Mrs. John Wooten, Mrs. John Crawford, Miss Camille Staton, Mrs. Leroy Pickard, Mrs. J. C. Wingate, Mrs. Richard Peede, Mrs. W. M. Clarke, Mrs. W. Robert Johnson, Mrs. Robert M. Turnell, Mrs. Taylor Long, Mrs. Blenton Isley, Mrs. Cecil Scott, Miss Mildred Finley, Mrs. John Hester, Mrs. Ruth Gunter, Mrs. Conrad Plyler, Mrs. Nellie Farrow, Mrs. Russell Baker, Mrs. G. C. Kinlaw, Mrs. Nelson Gibson, Mrs. Blen Hinnant, Mrs. Donald Edman, Mrs. George Bartz, Mrs. Ralph Wiley, Mrs. E. W. Mountcastle, Mrs. Thomas Odom, Mrs. N. A. Desrosiers, and Mrs. L. A. Green.

**Business:** Mrs. Sam A. Dunn moved that the matter of selling the Cates Pickle Company stock be left to the Finance Committee. Seconded, the motion passed. Mrs. L. C. Vereen read the recommendations of the Finance Committee and moved that they be adopted. Seconded and carried.

**Special Music:** Mr. Cartwright expressed his joy and gratitude for being able to attend our Annual Meeting again. He sang two lovely numbers, "The King and I" and "Some Enchanted Evening."

Following the benediction, the meeting adjourned.

## SERVICE OF SPIRITUAL PREPARATION

The members of the Enlarged Executive Committee met at eight o'clock in the Memorial Chapel, First Methodist Church, for a Service of Spiritual Preparation, with Mrs. J. E. Sponenberg, Spiritual Life secretary, presiding. The theme for this service was Faith, Hope and Love.

**Special Music:** Mr. Cartwright sang two numbers, "Leave It To Him," by Ellis, and "My God and I," by Whital. He was accompanied by Mr. E. Rodney Trueblood.

The evening meditation was given by Mrs. J. E. Sponenberg who brought a stirring message on "Frontier Necessities." This was followed by a period of dedication and prayer at the altar while the prayer hymn, No. 73, "Be Still My Soul," was sung.

The benediction was pronounced by Mrs. Sponenberg and the organ postlude followed.

MRS. H. W. DOUB, Recording Secretary
HRC. H. C. TURLINGTON, President

## IN MEMORIAM

### BURLINGTON DISTRICT

Mrs. T. A. Amick ..... St. Paul's
Mrs. L. E. Atwater ..... Front Street, Burlington
Mrs. Ella C. Baynes ..... Salem, Leasburg
Mrs. Lizzie B. Clegg ..... Mt. Zion
Mrs. Robert A. Daniel ..... Bethel, Cobb
Mrs. Carson Davis ..... Phillips Chapel
Mrs. D. D. Demoss ..... Davis Street
Mrs. Myrtle Barker Dunn ..... Fairview
Mrs. Martha E. Foster ..... Davis Street
Mrs. J. D. Foust ..... Graham
Mrs. Barbara Garrison ..... Camp Springs
Mrs. W. W. Garrett ..... Graham
Mrs. Thurmond Gerringer ..... Faith
Mrs. Lelia Gill ..... Hebron, Hightower
Mrs. J. W. Harmon ..... Mt. Zion
Mrs. Inez Hinshaw ..... Davis Street
Mrs. Hanley Holt ..... Graham
Mrs. Mamie Isley ..... Bellemont
Mrs. Moody Isley ..... Friendship
Mrs. W. A. Jones ..... Webb Avenue
Mrs. L. H. Joyner ..... Jonesboro Heights
Mrs. Hattie Brewer Lambert ..... Providence
Mrs. C. R. Love ..... Front Street, Burlington
Mrs. A. O. Mann ..... Hickory Mountain
Mrs. Bettie Moore ..... Webb Avenue
Mrs. W. R. Moss ..... Robbins, Tabernacle
Mrs. W. G. Murray ..... Robbins, Tabernacle
Mrs. A. D. Pate ..... Front Street, Burlington
Mrs. Mary Pleasant ..... Purley
Mrs. Mary Phillips ..... Cool Springs
Mrs. Beulah Phillips ..... Cool Springs
Mrs. Charles Phillips ..... Graham
Mrs. Fannie Rees ..... Siler City
Miss Mattie Kate Shaw ..... Carthage
Mrs. C. A. Shelton ..... Siler City
Mrs. R. E. Smith ..... Lemon Springs
Mrs. Bertha Tapp ..... Salem
Mrs. Foust Thompson ..... Graham
Mrs. Mae Utley ..... Graham
Mrs. Sallie Warren ..... Hebron, Hightower
Mrs. O. A. Wakefield ..... Carbonton
Mrs. R. A. Williams ..... Siler City
Miss Mamie Williamson ..... Carthage
Mrs. Lona Woody ..... Concord

Mrs. Sam W. Womble, Sr. ..... Jonesboro Heights
Mrs. W. W. Worsham ..... Concord
Mrs. George Wyatt ..... Mebane

## DURHAM DISTRICT

Mrs. Lizzie Bordeaux ..... Asbury, Durham
Mrs. E. T. Brown ..... University, Chapel Hill
Miss Carrie Fuller ..... Oxford, Oxford
Mrs. Rosa O'Briant Gentry ..... Allensville, Roxboro
Miss Ann Hammond ..... University, Chapel Hill
Mrs. W. P. Henry ..... Duke Memorial, Durham
Mrs. S. H. Hobgood, Sr. ..... Trinity, Durham
Mrs. B. B. Mangum ..... Duke Memorial, Durham
Mrs. B. W. Murphy ..... Long Memorial, Roxboro
Mrs. Grady P. Norwood ..... Mount Pleasant, Pittsboro
Mrs. Roland Register ..... Trinity, Durham
Mrs. H. N. Snow ..... Duke Memorial, Durham
Mrs. Mildred Walker ..... Asbury, Durham

## ELIZABETH CITY DISTRICT

Mrs. Asenath R. Baker ..... Bethany (Belvidere)
Mrs. Colenda Barnett ..... Manteo
Mrs. Blanche Boyette ..... Ahoskie
Mrs. Effie R. Brittain ..... Englehard
Mrs. Lorena Butt ..... McBride
Mrs. Charles Doughty ..... First Church, Washington
Mrs. Lucy Gibbs ..... City Road, Elizabeth City
Mrs. Sarah S. Jackson ..... City Road, Elizabeth City
Mrs. Mary Koonce ..... Hertford
Mrs. Nancy Jane Meekins ..... Buxton
Mrs. Caroline Midgett ..... Manteo
Mrs. T. G. Moore ..... First Church, Washington
Mrs. Mae Sample ..... First Church, Washington
Mrs. Orenda Simpton ..... Manteo
Mrs. John Snowden ..... First Church, Elizabeth City
Mrs. Eva W. Spencer ..... Englehard
Mrs. Sarah A. Spencer ..... Roper
Mrs. C. H. Thompson ..... First Church, Elizabeth City
Mrs. C. A. Turnage ..... First Church, Washington
Mrs. John Wells ..... First Church, Elizabeth City
Mrs. Addie Williams ..... Ocracoke

## FAYETTEVILLE DISTRICT

Mrs. Cola Bennett ..... Marcus
Mrs. Cora B. Brewer ..... Star
Mrs. A. W. Brown ..... Star
Mrs. O. R. Brinson, Jr. ..... Haymount, Fayetteville
Mrs. Anna Bryant ..... Laurinburg
Mrs. H. W. Burroughs ..... First, Hamlet
Mrs. Aggie Callahan ..... Laurinburg

Mrs. Eli Chappell ..... Ledbetter
Mrs. T. W. Crows on ..... Hay Street, Fayetteville
Mrs. J. R. Diggs ..... Cordova
Mrs. J. M. Ferguson ..... Raeford
Mrs. T. E. Fussell ..... First, Hamlet
Mrs. Luke Gibson ..... Beaver Dam
Mrs. Adren Harrison ..... Haymount, Fayetteville
Mrs. Ashley Haywood ..... First Church, Rockingham
Mrs. J. A. Harris ..... Trinity, Troy
Mrs. M. R. Herndon ..... Gibson
Miss Elizabeth Lamb ..... Hay Street, Fayetteville
Miss Betty Long ..... Marcus
Mrs. Mamie Leslie ..... Vass
Mrs. Addie Lee Lewis ..... Hoffman
Mrs. Mamie Lytch ..... St. John's
Mrs. W. H. Marks ..... Ledbetter
Mrs. M. W. McManus ..... Red Springs
Mrs. W. L. McRae ..... Red Springs
Mrs. E. B. McCollum ..... Star
Miss Lee Melvin ..... Bethlehem
Mrs. Euphemia Melvin ..... Cokesbury, Stedman
Mrs. W. C. Morton, Sr. ..... Roseland
Mrs. S. B. Meredith ..... First, Hamlet
Mrs. M. A. Nicholson ..... Trinity, Troy
Mrs. T. E. Ormsby ..... First, Hamlet
Mrs. Eunice Pearsall ..... Red Springs
Mrs. Ronald Phillips ..... Red Springs
Mrs. Reba Roberts ..... Raeford
Mrs. M. E. Shamburger ..... Star
Mrs. May Shaw ..... Sardis
Mrs. George Whitlock ..... Johns
Mrs. T. M. Whitlock ..... First, Hamlet
Mrs. Pearl Williams ..... East Rockingham
Mrs. Lou Wilson ..... Jones Springs
Mrs. Robert Williamson ..... Red Springs
Mrs. Gus Womble ..... Hay Street, Fayetteville

## GOLDSBORO DISTRICT

Mrs. J. A. Balkcum ..... Salem
Mrs. Davis Bryant ..... Wallace
Mrs. J. S. Carr ..... Wallace
Mrs. W. D. Clifton ..... Faison
Mrs. M. E. Dixon ..... Farmville
Mrs. Lula Forbes ..... Farmville
Mrs. Dare Pittman Frizzelle ..... Brooks Frizzelle Memorial
Mrs. L. G. Geddie ..... First, Mount Olive
Mrs. Willa Weathers Hackney ..... Lucama
Mrs. Sophia Jessup ..... Wallace
Mrs. Lula Merritte Johnson ..... Centenary (Harrells)
Mrs. E. L. Lynch ..... Saint Luke

Mrs. June Martin, Sr. ..... First, Mount Olive
Mrs. A. N. May ..... Saint Luke
Mrs. L. J. Overman ..... Stantonsburg
Mrs. Ruth Hooks Perkins ..... Pine Forest
Mrs. Susie Powell ..... Wallace
Mrs. C. E. Pyle ..... Saint Paul
Miss Margaret E. Smith ..... Hookerton
Mrs. Minnie Smith ..... Smith's Chapel
Mrs. Fannie Sutton ..... Goshen
Mrs. Christine Davis Taylor ..... Calvary Memorial
Mrs. Anna Wells ..... Andrew's Chapel
Mrs. Joshua West ..... Warsaw
Mrs. Grover B. Westbrook ..... Ebenezer
Mrs. L. A. Westray ..... Saint Paul
Mrs. R. L. White ..... Salemburg
Mrs. W. R. Willis ..... Farmville
Mrs. S. R. Yelverton ..... Stantonsburg

## NEW BERN DISTRICT

Mrs. Mae Burwick ..... Grifton
Mrs. Paul Batchelor ..... Jarvis Memorial, Greenville
Mrs. Pearl Delmar ..... Oriental
Mrs. Fannie T. Dudley ..... Jarvis Memorial, Greenville
Mrs. E. H. Foley ..... Jarvis Memorial, Greenville
Mrs. C. H. Forbes ..... Jarvis Memorial, Greenville
Mrs. W. J. Hardee ..... Jarvis Memorial, Greenville
Mrs. Alice Keel ..... Jarvis Memorial, Greenville
Mrs. Hardy Loftin ..... Queen Street, Kinston
Mrs. J. S. Nobles ..... Jarvis Memorial, Greenville
Mrs. Blanche Nelson ..... Grifton
Mrs. R. W. Perry ..... Queen Street, Kinston
Mrs. Sudie Pridgen ..... Centenary, New Bern
Mrs. Parthenia Speight ..... Riverside, New Bern
Mrs. Daisy Repass ..... Oriental
Mrs. Lula F. Tripp ..... Jarvis Memorial, Greenville
Mrs. T. A. Windley ..... Bridgeton

## RALEIGH DISTRICT

Mrs. Mary Davis Allen ..... Warrenton
Mrs. Carrie B. Baker ..... Kipling-Cokesbury Charge
Mrs. Bruce Carroll ..... Kipling-Cokesbury Charge
Mrs. W. A. Cade ..... Hayes-Barton, Raleigh
Mrs. Charles M. Clark ..... Wendell
Mrs. Kate W. Clark ..... Norlina
Mrs. Fecil W. Cromwell ..... Norlina
Mrs. E. B. Culbreth ..... Divine Street, Dunn
Mrs. M. C. Dunn ..... Divine Street, Dunn
Mrs. C. V. Eatman ..... Edenton Street, Raleigh
Mrs. I. V. Ellington ..... First, Henderson
Mrs. Pattie Fuller ..... Plank Chapel

Mrs. Julia Bragg Horner ..... Bailey
Mrs. C. L. Johnson ..... Knightdale
Mrs. Ira Lee ..... Divine Street, Dunn
Mrs. Leslie Mitchell ..... Pleasant Plains
Mrs. L. D. Moore ..... Hayes-Barton, Raleigh
Mrs. Emma Thornton Nowell ..... Macon
Mrs. Joe Powers ..... Edenton Street, Raleigh
Mrs. Junie K. Phillips ..... Middlesex
Mrs. W. O. Rackley ..... Benson
Mrs. John Stallings ..... First, Henderson
Mrs. N. R. Stephenson ..... Trinity, Raleigh
Mrs. Mary J. Taylor ..... First, Henderson
Mrs. Ruby Terrell ..... Franklinton
Mrs. Walter R. Vaughn ..... First, Henderson
Mrs. Robert L. Vowell ..... Flat Rock
Mrs. Mamie Pettyjohn Watson ..... First, Henderson
Mrs. Elizabeth Whitakers ..... Edenton Street, Raleigh
Mrs. J. B. Wiggins ..... Millbrook
Mrs. H. L. Wright ..... Rehoboth Church
Mrs. Robert White ..... Bunn

## ROCKY MOUNT DISTRICT

Mrs. Tom Billups ..... Eden Church
Mrs. L. D. Bullock ..... First Church, Rocky Mount
Mrs. Jessie C. Braswell ..... Whitakers
Mrs. Lee Conner ..... Rich Square
Mrs. J. S. Cockrell ..... First Church, Rocky Mount
Mrs. J. W. Dailey ..... First Church, Wilson
Mrs. Lucille L. Dixon ..... Gibson Memorial
Mrs. E. C. Drake ..... Clark Street
Mrs. E. P. Ellis, Sr. ..... Wilson
Miss Bertha Gary ..... Weldon
Mrs. L. L. Harper ..... Stanhope
Mrs. J. R. Hardee ..... Eden Church
Mrs. D. B. Heath ..... First Church, Rocky Mount
Mrs. J. R. Holiday ..... Enfield
Mrs. J. G. Houston ..... First Church, Wilson
Mrs. L. C. Kelley ..... First Church, Rocky Mount
Mrs. Mae Nicholls Lyon ..... Windsor
Mrs. Nellie Matheny ..... Enfield
Mrs. Julis P. Maier ..... Weldon
Mrs. Dell Miller ..... First Church, Rocky Mount
Mrs. W. H. McGee ..... First Church, Rocky Mount
Mrs. M. K. Nichols ..... First Church, Rocky Mount
Mrs. Mary Phillips ..... First Church, Rocky Mount
Mrs. H. M. Poe ..... First Church, Rocky Mount
Mrs. W. R. Pridgen ..... Mount Zion
Mrs. J. R. Raines ..... First Church, Wilson
Mrs. Blanche C. Smith ..... Windsor
Mrs. J. C. Smith ..... Robersonville

Miss Elizabeth Stiltner ..... Clark Street
Mrs. F. M. Taylor ..... First Church, Roanoke Rapids
Mrs. J. W. Thompson ..... First Church, Wilson
Mrs. Kate Tripp ..... Robersonville
Mrs. Annie Ruth Turner ..... Clark Street
Mrs. W. W. Umphlett, Jr. ..... First Church, Wilson
Mrs. Mary Vause ..... First Church, Rocky Mount
Mrs. S. H. White ..... Woodland
Mrs. Susan D .Williams ..... First Church, Rocky Mount
Mrs. George Wood ..... St. Paul

## WILMINGTON DISTRICT

Mrs. Wayne Baxter ..... St. Paul, Tabor City
Mrs. W. J. Blackwell, Sr. ..... Trinity, Wilmington
Mrs. C. M. Braxton ..... Whiteville
Mrs. Floyd W. Brookshire ..... Fifth Avenue, Wilmington
Mrs. Harry E. Brown ..... Grace, Wilmington
Mrs. Mary Brown ..... Verona
Mrs. Lina Clemmons ..... Trinity, Wilmington
Mrs. Katie Hocutt Croom ..... Rocky Point
Mrs. A. McR. Crouch, Sr. ..... Grace, Wilmington
Mrs. W. E. Dosher ..... Trinity, Wilmington
Mrs. E. B. Dunn ..... St. Pauls, Carolina Beach
Mrs. Amanda C. Eure ..... Fair Bluff
Mrs. Marvin Faulk, Sr. ..... Trinity, Fairmont
Mrs. Jessie L. Floyd, Sr. ..... Trinity, Fairmont
Mrs. F. L. Fipps ..... St. Paul, Tabor City
Mrs. Lula B. Gooden ..... Clarkton
Mrs. Kenneth Hall ..... Grace, Wilmington
Mrs. C. K. High ..... Trinity, Wilmington
Mrs. J. D. Hinson ..... Bethel, Clarendon
Mrs. Eloise Ivey ..... Burgaw
Mrs. R. L. King ..... Trinity, Wilmington
Mrs. Jimmie Lee Lassiter ..... Regan
Mrs. Kate McKay Maultsby ..... Carver's Creek
Mrs. Fannie B. McCormick ..... Trinity, Fairmont
Mrs. A. L. McDaniel ..... Trinity, Fairmont
Mrs. Wallace Moore ..... Society not given
Mrs. Mamie Murrill ..... Trinity, Wilmington
Mrs. James W. Penegar ..... Grace, Wilmington
Mrs. C. T. Pate ..... Rowland
Miss Maude Richardson ..... Whiteville
Mrs. Irene Simmons ..... Burgaw
Mrs. J. H. Stephens ..... Chestnut Street, Lumberton
Mrs. J. B. Taylor ..... St. Pauls, Carolina Beach
Mrs. W. A. Thomas ..... Chadbourn
Mrs. E. R. Wells ..... Trinity, Wilmington
Mrs. G. T. Williamson ..... Trinity, Wilmington
Miss Daisy Woodbury ..... Grace, Wilmington
Mrs. Elizabeth H. Woodcock ..... Oleander, Wilmington

## THE MESSAGE OF THE PRESIDENT

MRS. H. C. TURLINGTON

We have been using the different quadrennial emphases as our themes for the Annual Meetings, but they are so closely related that it is difficult to separate them. If Jesus Christ is at the center of our lives, we will have a faith that will compel us to face up to factors confronting us and to attempt to cross any frontier which needs to be crossed.

What is a frontier? The dictionary defines it as a border between two countries or the incompletely developed region of a field of knowledge, feeling, etc. Dr. Walter Meulder says, "The frontier is where the light shines in the darkness." Wrat are the Christian Mission frontiers? Are they geographical or ideological? Are they political, economic, or spiritual? Our program booklet lists secularism, resurgence of non-Christian religions, barriers of race and culture, urbanization, and nationalism. There are also the frontiers of technological revolution, emergence of new nations, communism, poverty, automation, leisure time, or any area of human need and tension into which God seems to call us. In an article in the *World Outlook*, April, 1961, Bishop Raines asks us to cross with him three frontiers which lie within the life of the church: first, a recovery of the nature and mission of the church as revealed in the New Testament; second, the recovery of the experience of the Holy Spirit; and third, a recovery of the new community—the colony of heaven created by the Holy Spirit. He closed with the statement, "We will cross with power the geographic and other frontiers which call us when we have crossed these frontiers of faith within ourselves and have received power."

The frontiers may differ in the different places and individuals. What are the frontiers that call us in our own communities, in our own churches and in ourselves? How can the average member of the Woman's Society of Christian Service relate herself to the Christian Mission on these frontiers? There are at least three frontiers within our local churches about which many are concerned. When we speak of our "churches," do not let us forget we are speaking of ourselves, for you and I and other individuals make up the local church. One of these frontiers is the frontier of unchristian attitudes such as indifference, apathy, closed-mindedness, and resistance to change. Has the church become for many a social rather than a Christian fellowship? Is its business conducted more like a civic club than a church? Is it exclusive or is it open to all who seek God's redemptive love? Is it awake to the needs of its peoples and the community? Does it become involved in social issues? Is it able to meet the many problems brought into our world by scientific discoveries and technology?

Before rockets, missiles, television, astronauts, and the like became common words in our vocabulary, Dr. Earl Moreland in a class at Lake Junaluska lamented the fact that progress in human relations was not keeping up with the advance in technology. In January Dr. Leonard Kramer, Associate Director of International Affairs of the National Council of Churches, speaking at the Annual Meeting in Winston-Salem, said that nuclear fission in a usable way pushed scientific technology ahead 1,000 years, but man is still here. "Modern man is obsolete." He also stated that 90% of all the scientists that have ever lived at any time are alive today. The United States came gradually to its place of development and leadership, but the emerging nations have been thrust into a revolutionary world with little preparation for their new role. The tempo of the changes is such that we find difficulty in adjusting to them. Are we meeting them with open minds—alert to the problems presented? What of our society? Are we seeking new fresh ways to draw into our groups those women young and old who need what we should have to give them?

Some changes made in the conference during the year in order to render more efficient service include moving the time of the Annual Retreat to the first of the conference year in June with the result that the attendance at both it and the School of Missions was the greatest on record. Working in cooperation with other agencies of the church we now have a young minister and his wife serving at the Methodist Student Center in Greenville. Representatives of the different commissions attended our executive meetings at our invitation so that they might have a better understanding of the program of the Woman's Society of Christian Service and together we might find ways of working more closely together. But all of us are local women and it is locally that we must make an effective witness of our Christian faith.

It may be that our failure in the local church to meet the challenge of the times has given us another frontier to cross—the frontier of a new generation. Many of our youth feel that the church is not relevant. Dr. Engle reported that a study of young people between the ages of seventeen and twenty-two indicated 68% do not attend church with any degree of regularity; only 28% consider themselves religious persons; and 91% would not think of turning to a clergyman for help in solving life's problems. The question has been asked many times why so many people answer the call of the Peace Corps and not the call for Christian workers. The Peace Corps needs a skill but the missionary must have a faith which he seeks to take to others. Workers with students say they (the students) are most critical of the church and condemn it for its concern with its structure, its prestige, its own resources at the expense of taking the Gospel of Christ to the world. John Deschner said youth wants a church less segregated, a church less divided, a church less nationalistic, a church less introverted, a church less massive. They want a church more flexible, more resilient, creative enough to meet the new day—one not so concerned with its own life as concerned with service to people. What is the church doing to provide youth with a perspective to meet changing conditions? Is there a place for them in our local church schools? Does the church offer them a challenge? Is our church aware of the forces at work in the world or are our students more alert to changing conditions than we are?

A traveler through a rugged country asked his Indian guide one night, "How are you able to pick your way over these jagged peaks, by treacherous trails without ever losing your direction?" The Indian guide answered, "I have the *near look* and the *far vision*. With the one I see what is directly ahead of me; with the other I guide my course by the stars." All of us today need the near look and the far vision; the near look, for we live and work in a local setting and we must perceive and avoid the hazards we meet here and witness and serve where needed; the far vision because we are now living in one world, and our witness must extend beyond the confines of local church and community.

The third frontier is the frontier of personal integrity which might be included in a broader term, "spiritual frontier." There is much evidence that many people lack moral and spiritual standards of conduct. Articles have appeared in newspapers and magazines concerning the prevalence of cheating among students. Emphasis seems to be not on the rightness or wrongness of the act, but rather on "Will I get caught?" An editorial in one of the state's papers recently expressed concern over the fact that rigging goes beyond sport contests into other fields and gives some of our young people the notion that rigging wins out over merit and effort. Men running for public office have been known to make commitments they knew were wrong or to make untrue statements or promises they had no intention of keeping. If men are more concerned with the office and its power than with the good they do in office they have sacrificed something of spiritual value. Business ethics are at times question-

able; bribes have been given to and received by people with influence. There are those who give a false or inadequate witness to Christianity in business dealings and personal living. Can Christians be recognized by the quality of their living? Can Christians be recognized by their attitudes and actions? Is our value system and belief in Christian concepts and Christian ethics such as to make the United States able to withstand pressures of the times? Are they such as to make us witnesses for Christ in our daily living?

Lawrence Gould gave us a warning that Christian ideals and principles no longer dictate the morals of western culture when he said, "I do not believe the greatest threat to our future is from bombs or guided missiles. I don't think our civilization will die that way. I think it will die when we no longer care—when the spiritual forces that make us wish to be right and noble die in the hearts of men. Arnold Toynbee has pointed out that nineteen of twenty-one notable civilizations died from within and not by conquest without. There were no bands playing and no flags waving when these civilizations decayed; it happens slowly, in the quiet and the dark when no one is aware."

In these times of change, uncertainly and tensions we find a kind of emptiness in the lives of many people. Fear, confusion, suspicion and frustrations have taken hold. Have we forgotten that the world may change, revolutions may come and pass, but there is a God who never changes and His mission for the world never changes? We need a living faith that can be expressed in terminology and symbols of a new age—a faith that is real enough to meet the threats of the atomic age and the tensions of the fast pace of today's living.

This year we are commemorating the 225th anniversary of the Aldersgate experience of John Wesley. What do you think would be Wesley's reaction to the problems of our revolutionary world? He, too, lived during a revolutionary period. The established church of England was unconcerned with the poor, the oppressed, the orphans, and the social conditions, but after his heartwarming experience Wesley's faith had to find expression in witnessing. He moved out from the church to the masses, the poor and the needy, in the mines, in the prisons, in the fields—wherever he found them. Dr. Maldwyn Edwards said that "John Wesley discovered England's poor." Many of the reforms in England are linked directly to Wesley's preaching. The English historian, Lecky, says the Aldersgate experience "marks an epoch in English history"—for it launched a dynamic movement which he believed saved England from a bloody revolution such as swept France.

After his experience at Aldersgate John Wesley received a spiritual power. Cannot the Holy Spirit enter the lives of Methodist individuals and give them that power? Self-examination is not always easy or pleasant, but the time has come for us to take a look at ourselves. Are we prepared to meet the challenge of the atomic age? Do we as Christians live the kind of life required of a Christian in the emerging civilization? Dr. Tracey Jones says that the Bible makes it clear "every Christian is called to be a witness, a missionary, and an evangelist" and that "every Christian is a witness of the Gospel."

Last month it was a rich experience to be a member of the conference team which took part in a regional workshop in Washington on **Our Mission Today**, using Dr. Jones' book with that title. Clergymen and lay people sat down together in groups and discussed in simple terms the meaning of faith and what a renewal of faith would mean for the church, for the church can be renewed only as we change. Bishop Raines brought the meeting to a close with a series of questions. "Who am I?" "What am I here for?" "Why do I belong to this church?" "Where ought I to belong?" "Am I fulfilling my missionary obligation?"

Driving to the Raleigh-Durham Airport in the early morning hours I felt the quietness and darkness about me but then a faint light began to appear and

increased as gradually and noiselessly the dawn came and light permeated all around. The thought came that faith is like that light. If we give ourselves in simple faith and self-surrender to God, His love will fill our lives as the light covers the earth. Hope and love follow and with these three—faith, hope and love—we can triumphantly meet the new day.

"Grant us wisdom
Grant us courage
That we fail not man or Thee!"

## REPORT OF THE VICE-PRESIDENT

MRS. SAM A. DUNN

The Woman's Division of the Board of Missions has always stressed the importance of the local Woman's Society of Christian Service. Let me tell you just how important the local Society is in the area of program-planning. Several years ago a survey pertaining to the program booklet was made among Woman's Societies throughout the Division. I sent blanks, which were to be filled in and returned to the Division Vice-President, to eleven representative Woman's Societies in our Conference; one of the questions asked was, "Would you like fifteen programs from which to choose the twelve monthly programs?" I don't know how our eleven Societies answered this question but we do know that as a result of this survey we have a choice of programs this year.

This year from January through May the Woman's Society in Ahoskie took part in an experiment to determine whether or not a program concerning the problems and needs of young women should be incorporated in the program booklet in the near future.

The local Woman's Society is important; certainly the most local and probably the most important meeting within the Society is the circle meeting. Here we reach the great majority of our members and it is here that we must give them, through the circle programs, the scope and the challenge of our work. Other programs are fine in their places, flower arrangement in the garden club, book reviews in the literary club, our own approved studies in sessions set aside for that purpose, but the circle program should be devoted to the work of the Woman's Division, preferably using material found, or suggested in the program booklet. Never underestimate the value of the circle program to that all-important woman in that important group, the local Woman's Society of Christian Service.

### RECOMMENDATIONS FOR VICE-PRESIDENTS

In order that the members of the Woman's Society of Christian Service be better informed and challenged to live a more devoted life, we recommend:

**General**

1. That all vice-presidents study and use the following:
   a. *Handbook for Vice-Presidents*
   b. *The Methodist Women* and *World Outlook*
   c. *Handbook of the World Federation of Methodist Women*
   d. *A Guide*
   e. *Annual Reports*
   f. *Catalog of Literature Headquarters Materials*
2. That all vice-presidents participate in training opportunities

**In the Local Society**

1. That the vice-president, who is chairman of the committee on program, be responsible for calling a meeting of the committee at least four times during the year to:
   a. Plan the "over all" program of the Woman's Society

b. Plan monthly and circle programs. In small Societies it is suggested that the chairman of programs for each circle meet with the committee; in larger societies, it is suggested that following the meeting of the committee the vice-president meet with the chairman of programs for the circles.

c. Evaluate past programs

2. That the vice-president keep a file of educational and inspirational material in order to

a. Promote the work

b. Supplement and enrich the programs

3. That the Program Booklet, adapted as needed, be used in the general meeting and in the circle meetings.

4. That new techniques be used in presenting the programs.

5. That strong emphasis be given to the importance of having circle programs which present the work of the Woman's Division.

6. That the vice-president report to the district vice-president November 15 and May 15 reporting all activities of the Society through these two months.

**World Federation of Methodist Women**

1. That the Federation be briefly presented each quarter using material found in *Handbook of World Federation, Map of World Federation, Worship Service on "Tree of Life"* by Dorothy Farrar, *The Methodist Woman*, and *World Outlook*.

2. That local vice-presidents use the following:

a. Filmstrip "World-Wide Friends"—TRAFCO, Methodist Building, Glenwood Avenue, Raleigh, North Carolina.

b. Slides of W. F. Meeting in Oslo, Norway in 1961—$5.00, Miss Betty Marchant, 475 Riverside Drive, New York 27, New York.

3. That each member try to fulfill the World Federation motto: "TO KNOW CHRIST AND TO MAKE HIM KNOWN."

## REPORT OF RECORDING SECRETARY

MRS. H. W. DOUB

As we begin our Twenty-third Annual Meeting, may I ask you a question—"What note shall be sounded in this meeting?" We know that all of us individually or collectively have come together today to give an account of how we have met our goals for this past year's "Frontiers That Call Us." How have we responded to this call?

Once when John Wesley was asked what the accusations against him were, he replied, "The only accusations against me is that of proclaiming the gospel with enthusiasm."

As the recorder of your many fine activities, I have tried to answer the call by performing the routine duties, but at the same time injecting a note of joy and enthusiasm into all of the humdrum as well as the mountain experiences.

At Officers' Training Day, held at North Carolina Wesleyan College, my district secretaries and I had a wonderful clinic. Together we searched to find ways of becoming more useful not only as recorders of history but to find ways to promote the wholeness of our entire program. These findings were sent to each district secretary with the request that she have copies made and distributed to each local secretary in her district. Also that she make use of every opportunity to use these findings in promoting every line of our work. The results were splendid and I want to express my sincere appreciation to each of our nine district recording secretaries for the grand job they have done and their cooperation in going this second mile in our work.

It was a joy to compile and edit our Twenty-second Annual Report. I also

served again this past year as a member of the Annual Meeting Program Committee and assisted with the registration at the Duke School of Missions.

As one of the representatives from our Conference, it has been a pleasure to serve this past year on the program committee for the 13th Annual North Carolina Conference on World Affairs, held in Chapel Hill on March 17th. This meant several trips to Chapel Hill and one to Woman's College to attend the North Carolina Conference on State Affairs. Both of these were most interesting.

Two weeks ago I attended the Annual Meeting of the Southeastern Jurisdiction Woman's Society of Christian Service in Memphis, where I was glad to serve as one of the recorders. This was a great inspiration as was the Quadrennial Convocation which followed.

So I recommend a note of joy for our meeting. Just like the old-fashioned lamp, we cannot be dull within and at the same time send out a bright glowing light without. When we meet the Master face to face, we will cease to let the minors masquerade as majors. Then we too, like Wesley, will radiate joy and enthusiasm in all of our witness and service. As we strive to tell this disturbed world of God's love, we will have the wisdom and the courage needed "for the living of these days."

## TREASURER'S REPORT

### AUDIT REPORT

**Woman's Society of Christian Service**
**North Carolina Conference**
**Raleigh, North Carolina, May 31, 1963**

August 1, 1963

The Executive Committee
Woman's Society of Christian Service
North Carolina Conference
c/o Mrs. L. C. Vereen
Raleigh, North Carolina

Dear Mrs. Vereen:

I have prepared a statement of cash receipts and disbursements for the Woman's Society of Christian Service, North Carolina Conference, for the period beginning June 1, 1962, and ending May 31, 1963.

My function was limited to verification of the cash receipts as submitted in the four quarterly reports of each of the nine district treasurers. The cash receipts as submitted by the nine district treasurers were traced to the depository.

I further verified the cash disbursements which were made by check and for the purpose as reflected in the attached statement.

Very truly yours,
RALPH E. FORREST

**Summary of Cash Receipts and Disbursements**
**For Period June 1, 1962 to May 31, 1963**

| | | |
|---|---|---|
| Cash Balance June 1, 1962 | | $ 5,000.00 |
| Cash Receipts: | | |
| Burlington District | $23,871.63 | |
| Durham District | 24,917.60 | |
| Elizabeth City District | 17,609.60 | |
| Fayetteville District | 26,451.20 | |
| Goldsboro District | 22,414.18 | |
| New Bern District | 26,110.74 | |

| | | |
|---|---|---|
| Raleigh District | 33,883.85 | |
| Rocky Mount District | 29,777.24 | |
| Wilmington District | 18,454.28 | |
| Special | 5,241.35 | |
| Total | | 228,731.67 |
| Total Cash Available | | $233,731.67 |
| Cash Disbursements: | | |
| To Division Office | $211,918.16 | |
| Officers' Expenses | 2,717.50 | |
| General Expense | 14,096.01 | |
| Total | | $228,731.67 |
| Cash Balance May 31, 1963 | | $ 5,000.00 |

## REPORT OF TREASURER—1962-1963

MRS. L. C. VEREEN

### Itemized Statement of Funds Received and Disbursed

| | | |
|---|---|---|
| **Offerings** | | |
| Woman's Societies | $132,715.90 | |
| Wesleyan Service Guilds | 16,039.34 | |
| Children's Service Fund | 444.57 | $149,199.81 |
| **Special Memberships** | | |
| Honorary Patron Memberships | 1,200.00 | |
| Honorary Memberships | 1,600.00 | |
| Special Memberships | 13,125.00 | |
| Honorary Youth Memberships | 330.00 | |
| Honorary Junior Memberships | 80.00 | |
| Honorary Baby Memberships | 1,155.00 | |
| In Remembrance Gifts | 1,274.22 | 18,764.22 |
| **Missionaries and Deaconesses** | | |
| Rebecca Moddelmog | 3,750.00 | |
| Barbara Jean Maynor | 3,240.00 | |
| Sudie Hunt Doughton | 3,000.00 | |
| Anne Page Brooks | 3,000.00 | |
| Mrs. Grace Kemp | 3,000.00 | |
| Rev. James Hobbs (Minister) | 4,250.00 | 20,240.00 |
| **Native Workers** | | |
| Miss Yu Do Kang | 1,000.00 | |
| Worker in Africa | 250.00 | 1,250.00 |
| **Scholarships** | | |
| Mary Pescud, Colegio Bennett, Brazil (WSG-Foreign) | 40.00 | |
| Lucy Hartsfield, Africa (Foreign) | 50.00 | |
| Bennett College, Greensboro (Home) | 250.00 | |
| Paine College, Augusta, Ga. (Home) | 200.00 | 540.00 |

| | | |
|---|---|---|
| **Special Supplementary Gifts** | | |
| Christ Hospital, Sarawah (in honor of Mrs. Hubert A. Davis) | 300.00 | |
| Ewha University, Korea (in honor if Mrs. E. L. Hillman) | 100.00 | |
| Church Peace Center, New York (WSCS) | 68.00 | |
| Church Peace Center, New York (WSG) | 491.04 | 959.04 |
| **Sacrificial Communion Offerings** | | |
| Woman's Societies | 3,148.75 | |
| Wesleyan Service Guilds | 459.66 | 3,608.41 |
| **Supply Work** | | |
| Foreign from Societies | 8,367.95 | |
| Home from Societies | 10,088.87 | |
| Foreign from Guilds | 388.90 | |
| Home from Guilds | 793.33 | |
| Magazine and Picture Fund—Guilds | 102.75 | 19,741.80 |
| **Week of Prayer** | | |
| Woman's Societies | 12,402.17 | |
| Wesleyan Service Guilds | 1,340.91 | 13,743.08 |
| **Wesleyan Service Guild Cultivation** | 685.31 | 685.31 |
| TOTAL | | $228,731.67 |

**Receipts**

| | | |
|---|---|---|
| Balance in Bank Beginning of Year | $ 5,000.00 | |
| Children's Service Fund | 444.57 | |
| Conference Collections | 557.03 | |
| Conference In Remembrance Gift | 10.00 | |
| Transient Gifts | 763.83 | |
| Woman's Societies Communion Offering | 3,148.75 | |
| Wesleyan Service Guilds Communion Offering | 459.66 | |
| From Woman's Societies | 201,523.25 | |
| From Wesleyan Service Guilds | 21,824.58 | $233,731.67 |

**Disbursements**

| | | |
|---|---|---|
| **Remitted Division Treasurer:** | | |
| Pledge | $169,671.97 | |
| Children's Service Fund | 444.57 | |
| Supply | 19,741.80 | |
| Week of Prayer | 13,743.08 | |
| Supplementary—Home | 1,887.59 | |
| Supplementary—Foreign | 5,696.23 | |
| Supplementary—Christian Social Relations | 559.04 | |
| Cultivation | 173.88 | 211,918.16 |
| Schedule I—Officers' Expense | 2,717.50 | |
| Schedule II—General Expense | 14,096.01 | |
| Balance in Bank End of Year | 5,000.00 | $233,731.67 |

**Expenses for Year 1962-1963 for North Carolina Conference Woman's Society of Christian Service and Wesleyan Service Guilds**

| | | |
|---|---|---|
| SCHEDULE I—**Conference Officers** | | |
| President | $ 404.00 | |
| Vice-President | 105.61 | |
| Recording Secretary | 101.42 | |
| Treasurer | 271.11 | |
| Secretary of Promotion | 94.26 | |
| Secretary of Missionary Education | 143.19 | |
| Secretary of Christian Social Relations | 166.51 | |
| Secretary of Children's Work | 24.34 | |
| Secretary of Youth Work | 161.26 | |
| Secretary of Student Work | 57.59 | |
| Secretary of Spiritual Life | 76.19 | |
| Secretary of Literature | 135.20 | |
| Secretary of Supply | 38.06 | |
| Secretary of Missionary Personnel | 29.03 | |
| Chairman Public Relations | 49.49 | |
| Chairman Committee on Nominations | 63.07 | |
| Chairman Committee on By-Laws | 34.00 | |
| Chairman Committee on Projects | 117.24 | |
| Jurisdiction Secretary of Youth Work | 29.18 | |
| Secretary of Prootion (1961-1962) | 9.73 | |
| Secretary of Children's Work (1961-1962) | 22.92 | |
| Secretary of Student Work (1961-1962) | 17.24 | $ 2,150.64 |
| **Wesleyan Service Guild Officers** | | |
| Conference Secretary | 287.70 | |
| Recording Secretary | 14.27 | |
| Chairman of Missionary Education | 10.28 | |
| Chairman of Christian Social Relations | 51.67 | |
| Chairman of Spiritual Life | 11 07 | |
| Secretary of Burlington District | 18.33 | |
| Secretary of Elizabeth City District | 29.70 | |
| Secretary of New Bern District | 14.48 | |
| Secretary of Raleigh District | 8.00 | |
| Secretary of Rocky Mount District | 26.77 | |
| Secretary of Wilmington District | 46.28 | |
| Chairman of Committee on Nominations | 4.20 | |
| Chairman of Committee on Special Memberships | 13.02 | |
| Jurisdiction Chairman of Christian Social Relations | 16.73 | |
| Chairman of Christian Social Relations (1961-1962) | 14.36 | 566.86 |
| TOTAL EXPENSE SCHEDULE I | | $ 2,717.50 |
| SCHEDULE II—**General** | | |
| Bank Charges | $ 4.90 | |
| Audit for Conference Treasurer | 50.00 | |
| Literature and Printing | 456.78 | |
| Spiritual Life Retreat | 28.00 | |
| District Officers' Training | 565.07 | |
| Junaluska School of Missions | 1,100.88 | |
| N. C. School of Missions, Duke (Subsidy) | 632.63 | |

| | | |
|---|---|---|
| N. C. School of Missions, Duke | 332.32 | |
| Jurisdiction Cultivation | 1,453.00 | |
| Delegates to following Conferences: | | |
| Chapel Hill Workshop | 126.75 | |
| Children's Workshop, Junaluska | 75.00 | |
| Vocations Weekend, Scarritt | 200.00 | |
| Seminar, Atlanta, Ga. | 100.00 | |
| Board of Missions, Cincinnati, Ohio | 156.00 | |
| Jurisdiction Meeting, Memphis, Tenn. | 848.78 | |
| World Affairs Conference, Chapel Hill | 34.48 | |
| Regional Study Conference, Washington | 90.18 | |
| N. C. Council of Women's Organizations | 15.84 | |
| State Methodist Student Conference | 27.14 | |
| Southeastern M.Y.F. Workshop | 20.00 | |
| Board of Directors, E. C. C. Student Center, Greenville | 63.13 | |
| Executive Committee Meetings | 321.50 | |
| Insurance on Study Jewel | 10.60 | |
| Bonding of Conference and District Treasurers | 70.20 | |
| Scholarships (Conference) | 1,500.00 | |
| Printing and Mailing Journals | 2,013.05 | |
| Transient Gifts | 573.77 | |
| Refunds | 143.56 | |
| Love Gifts | 44.96 | |
| N. C. State Tax | 9.74 | |
| Annual Meeting Program Committee | 13.36 | |
| Annual Meeting Costs—Materials and Printing | 165.80 | |
| Annual Meeting Programs | 90.90 | |
| Annual Meeting Guests and Honoraria | 640.24 | |
| Annual Meeting Gifts of Appreciation | 115.00 | |
| Contributions and Annual Dues to: | | |
| TRAFCO | 75.00 | |
| Inter-Conference Commission | 1,000.00 | |
| N. C. World Affairs Conference | 15.00 | |
| State Legislative Council | 50.00 | |
| N. C. Council of Women's Organizations | 15.00 | |
| N. C. Council on Human Affairs | 7.00 | |
| N. C. Family Life Council | 10.00 | |
| Southern Regional Council | 25.00 | $ 13,290.56 |

**Wesleyan Service Guilds**

| | | |
|---|---|---|
| Delegates to: | | |
| Guild Weekend, Lake Junaluska | 128.74 | |
| Board of Missions, Cincinnati, Ohio | 167.67 | |
| Guild Weekend, Memphis, Tenn. | 170.00 | |
| Weekend of Study, Duke | 70.50 | |
| Standing Committee Meetings | 8.20 | |
| Scholarship | 75.00 | |
| Committee on Special Memberships | 13.35 | |
| Program WSG Annual Meeting | 45.43 | |
| Annual Meeting Gifts of Appreciation | 20.00 | |
| Annual Meeting Guests and Honoraria | 106.56 | 805.45 |
| TOTAL EXPENSE SCHEDULE II | | $ 14,096.01 |
| TOTAL—SCHEDULES I AND II | | $ 16,813.51 |

RECAPITULATION OF RECEIPTS FOR YEAR 1962-1963 OF NORTH CAROLINA CONFERENCE WSCS AND WSG

| District | Pledge | Memberships | In Remembrance | World Bank | Special World Bank | Children's Service Fund | Foreign Supply | Home Supply | Week of Prayer |
|---|---|---|---|---|---|---|---|---|---|
| Burlington..... | $ 14,758.41 | $ 1,530.00 | $ .... | $ 649.31 | $111.00 | $ .... | $1,112.91 | $ 1,249.30 | $ 1,102.03 |
| Burlington Guilds..... | 1,504.00 | 250.00 | .... | 36.00 | .... | .... | 43.50 | 77.50 | 110.57 |
| Durham..... | 13,110.70 | 2,065.00 | 30.00 | 593.10 | 117.00 | .... | 782.34 | 1,000.46 | 1,323.37 |
| Durham Guilds..... | 1,499.00 | 140.00 | 5.00 | 27.28 | .... | .... | 81.25 | 38.25 | 172.60 |
| Elizabeth City..... | 11,706.91 | 1,050.00 | 58.50 | 386.90 | 117.00 | .... | 776.33 | 1,088.52 | 1,069.58 |
| Elizabeth City Guilds.. | 758.05 | 50.00 | .... | 8.57 | .... | .... | 14.00 | 53.25 | 71.99 |
| Fayetteville..... | 16,411.83 | 1,490.00 | 298.00 | 1,596.61 | 249.00 | .... | 843.35 | 959.40 | 1,488.95 |
| Fayetteville Giulds..... | 2,084.96 | 125.00 | 3.50 | 66.25 | .... | .... | 52.50 | 172.70 | 206.30 |
| Goldsboro..... | 14,700.12 | 1,920.00 | 145.00 | 599.66 | .... | .... | 875.50 | 1,185.20 | 1,355.74 |
| Goldsboro Guilds..... | 938.75 | 100.00 | .... | .... | .... | .... | 27.75 | 43.50 | 94.40 |
| New Bern..... | 17,120.08 | 1,345.00 | 60.00 | 467.02 | 117.40 | .... | 1,049.85 | 1,088.40 | 1,033.30 |
| New Bern Guilds..... | 1,650.00 | 75.00 | 10.00 | 298.25 | .... | .... | 66.75 | 162.75 | 159.55 |
| Raleigh..... | 16,974.25 | 1,880.00 | 96.00 | 1,146.19 | 117.00 | .... | 1,098.29 | 1,289.55 | 2.015.20 |
| Raleigh Guilds..... | 2,988.36 | 620.00 | .... | 194.15 | .... | .... | 63.15 | 131.38 | 439.00 |
| Rocky Mount..... | 19,231.43 | 2.225.00 | 255.72 | 1,329.22 | .... | .... | 1,056.70 | 1,270.58 | 1,986.93 |
| Rocky Mount.Guilds..... | 855.00 | 50.00 | .... | 85.54 | .... | .... | 27.50 | 55.00 | 54.10 |
| Wilmington..... | 12,805.10 | 940.00 | 267.50 | 497.89 | .... | .... | 772.68 | 957.46 | 1,027.07 |
| Wilmington Guilds..... | 528.00 | 85.00 | 35.00 | 13.42 | .... | .... | 12.50 | 59.00 | 32.35 |
| Conference Special WSCS.. | 557.03 | .... | 10.00 | .... | 111.00 | 444.57 | .... | .... | .... |
| Conference Special WSG... | .... | 450.00 | .... | .... | .... | .... | .... | .... | .... |
| Total WSCS..... | 137,375.86 | 14,445.00 | 1,220.72 | 7,265.90 | 939.40 | 444.57 | 8,367.95 | 10,088.87 | 12,402.17 |
| Total WSG..... | 13,806.12 | 1,945.00 | 53.50 | 729.46 | .... | .... | 388.90 | 793.33 | 1,340.91 |
| Grand Total..... | $151,181.98 | $16,390.00 | $1,274.22 | $7,995.36 | $939.40 | $444.57 | $8,756.85 | $10,882.20 | $13,743.08 |

| District | Special Projects | Supplementary | Assembly Love Offering | Transient Gifts | Guild Cultivation | Guild Magazine and Picture Fund | Cash Received | Local Work | Grand Total |
|---|---|---|---|---|---|---|---|---|---|
| Burlington | $1,000.00 | $ 46.90 | $36.40 | $ .... | $ .... | $ .... | $ 21,596.26 | $ 7,223.67 | $ 28,819.93 |
| Burlington | 66.05 | 120.00 | .... | .... | 56.25 | 11.50 | 2,275.37 | .... | 2,275.37 |
| Durham | 3,000.00 | 655.00 | .... | .... | .... | .... | 22,676.97 | 33,888.28 | 56.565.25 |
| Durham Guilds | 183.00 | 30.50 | .... | .... | 48.75 | 15.00 | 2,240.63 | 172.32 | 2,412.95 |
| Elizabeth City | .... | 368.00 | .... | .... | .... | .... | 16,521.74 | 20,632.15 | 37,153.89 |
| Elizabeth City Guilds | 92.00 | 11.00 | .... | .... | 23.50 | 5.50 | 1,087.86 | .... | 1,087.86 |
| Fayetteville | .... | 75.50 | .... | .... | .... | .... | 23,412.64 | 5,970.69 | 29,383.33 |
| Fayetteville Guilds | 151.25 | 78.85 | .... | .... | 78.25 | 19.00 | 3,038.56 | .... | 3,038.56 |
| Goldsboro | .... | 182.60 | .... | 50.00 | .... | .... | 21,013.82 | 14,433.62 | 35.447.44 |
| Goldsboro Guilds | 125.21 | 34.50 | .... | .... | 36.25 | .... | 1,400.36 | .... | 1,400.36 |
| New Bern | 650.00 | 227.39 | .... | 196.00 | .... | .... | 23,354.44 | 17,174.39 | 40,528.83 |
| New Bern Guilds | 161.75 | .... | .... | .... | 69.25 | 8.25 | 2,756.30 | 1,153.07 | 3,909.37 |
| Raleigh | 2,100.00 | 1,016.24 | 14.70 | 10.00 | .... | .... | 27,757.42 | 13,625.31 | 41,382.73 |
| Raleigh Guilds | 443.00 | 105.44 | .... | .... | 113.40 | 28.50 | 6,126.43 | .... | 6,126.43 |
| Rocky Mount | 200.00 | 591.50 | .... | 277.77 | .... | .... | 28,424.85 | 22,693.86 | 51,118.71 |
| Rocky Mount | 143.00 | 32.50 | .... | .... | 40.75 | 9.00 | 1,352.39 | 155.46 | 1,507.85 |
| Wilmington | .... | 153.00 | .... | 124.56 | .... | .... | 17,545.26 | 15,328.95 | 32,874.21 |
| Wilmington Guilds | 64.00 | 42.50 | .... | .... | 31.25 | 6.00 | 909.02 | .... | 909.02 |
| Conference Special WSCS | .... | 2,915.93 | .... | 50.00 | .... | .... | 4,088.53 | .... | 4,088.53 |
| Conference Special WSG | .... | 459.66 | .... | 55.50 | 187.66 | .... | 1,152.82 | .... | 1,152.82 |
| Total WSCS | 6,950.00 | 6,132.06 | 51.10 | 708.33 | .... | .... | 206,391.93 | 150,970.92 | 357,362.85 |
| Total WSG | 1,429.26 | 1,009.70 | .... | 55.50 | 685.31 | 102.75 | 22,339.74 | 1,480.85 | 23,820.59 |
| Grand Total | $8,379.26 | $7,141.76 | $51.10 | $763.83 | $685.31 | $102.75 | $228,731.67 | $152,451.77 | $381,183.44 |

## SPECIAL MEMBERSHIPS — 1962-1963

### Honorary Life Patron Memberships

Mrs. H. W. Doub ..... North Carolina Conference
Mrs. T. S. Newbold ..... North Carolina Conference
Mrs. L. S. Thompson ..... North Carolina Conference
Mrs. Barbara Jean Maynor .. Wesleyan Service Guilds, N. C. Conference

### Honorary Memberships

Miss Carol Sledge ..... Wesleyan Service Guilds, N. C. Conference
Mrs. J. J. Gergen ..... Durham District
Mrs. J. A. Warren ..... Durham District
Mrs. Clyde Roberts ..... Durham District
Mrs. Cecil M. Pate ..... Goldsboro District
Mrs. Shelton B. Boyd ..... Goldsboro District
Josie Foy Chesson ..... Calvary Woman's Society, Durham
Mrs. David L. Padgett ..... Haymount Woman's Society, Fayetteville
Mrs. Cathrine Wilson Blackley ..... Cary Woman's Society, Cary
Mrs. Joe R. Chambers ..... Edenton Street Woman's Society, Raleigh
Mrs. Robert P. Moore ..... Fairmont Woman's Society, Raleigh
Mrs. Helen Springer .. Wesleyan Service Guild Unit 4, Fairmont, Raleigh
Mrs. Wadie T. Carson ..... Bethel Woman's Society, Bethel
Mrs. R. J. Whitehurst ..... Bethel Woman's Society, Bethel
Mrs. W. P. Thigpen ..... Bethel Woman's Society, Bethel
Mrs. W. G. Stigelman .... First Church, Rocky Mount Woman's Society

### Special Memberships

Mrs. Grace Kemp ..... North Carolina Conference
Miss Sudie Hunt Doughton ..... North Carolina Conference
Mrs. H. E. Nixon ..... North Carolina Conference
Mrs. Hugh W. Chappell ..... North Carolina Conference
Mrs. R. B. Sheely ..... North Carolina Conference
Mrs. Gertrude Evans Fearing ..... North Carolina Conference
Mrs. Clyde L. Seymour ..... North Carolina Conference
Mrs. W. D. Dozier ..... North Carolina Conference
Mrs. Paul Nance ..... Wesleyan Service Guilds, N. C. Conference
Miss Jessie Bright Ferguson ..... Wesleyan Service Guilds
North Carolina Conference

## BURLINGTON DISTRICT

### Special

Mrs. Carl Mansfield ..... Bethel (Burlington Circuit)
Mrs. Lonzie Kernodle ..... Bethel (Burlington Circuit)
Mrs. E. E. Simpson ..... Bethel (Burlington Circuit)
Mrs. R. B. Talley ..... Bethel (Hightower)
Mrs. James W. Stanfield ..... Bellemont
Mrs. D. Reid Brown ..... Bellemont
Mrs. Wiley Rimmer ..... Davis Street, Burlington
Mrs. Earl H. Hall ..... Davis Street, Burlington
Mrs. Wilma Keziah ..... Davis Street, Burlington
Mrs. W. W. Oakley ..... Faith, Burlington
Mrs. Vernon Johnson ..... Faith, Burlington
Mrs. W. G. Cox ..... Front Street, Burlington
Mrs. Alice M. Robertson ..... Front Street, Burlington
Mrs. Rufus Stark ..... St. Paul, Burlington
Mrs. Homer Hunley ..... West Burlington, Burlington
Mrs. Clyde Martin ..... West Burlington, Burlington
Miss Winifred Barney ..... West Burlington, Burlington
Mrs. Minnie Meadows ..... Webb Avenue, Burlington
Mrs. R. A. Lutterloh ..... Webb Avenue, Burlington
Mrs. Iula McIver ..... Buckhorn
Miss Nannie Hoyle ..... Carthage

Miss Mamie Williamson ..... Carthage
Mrs. J. E. Muse ..... Carthage
Mrs. Newlin Shaw ..... Center
Mrs. Inez W. Mann ..... Clover Garden-Orange Chapel
Mrs. Elsie Pickard ..... Clover Garden-Orange Chapel
Mrs. Lillian Gerringer ..... Fairview
Mrs. W. C. Spoon ..... Fairview
Mrs. J. A. Burrell ..... Fairview
Mrs. Worth Isley ..... Friendship
Mrs. Vivian B. Williamson ..... Graham
Mrs. Betty C. Williams ..... Graham
Mrs. Mable T. Lloyd ..... Graham
Mrs. Nita J. Brummitt ..... Graham
Mrs. D. A. Allen ..... Haw River
Mrs. Katie Bartis ..... Mebane
Mrs. Bertha Holt ..... Mount Herman
Mrs. Van Campbell ..... Mount Vernon
Mrs. Laurie Griffin ..... Phillips Chapel Charge
Mrs. Lacy Beal ..... Pittsboro
Mrs. Henry T. Roberts ..... Prospect
Mrs. O. B. Watlington, Sr. ..... Prospect
Mrs. Marie B. Brown ..... Robbins
Mrs. Corinna H. Williams ..... Robbins
Mrs. Lessie Holt ..... Rocky Creek
Mrs. Eva Tapp ..... Salem
Mrs. Lillian Tingen ..... Salem
Mrs. L. C. Mann ..... Jonesboro Heights, Sanford
Mrs. S. T. Cox ..... Jonesboro Heights, Sanford
Mrs. C. H. VonCanon ..... Jonesboro Heights, Sanford
Mrs. Lutie M. Cotter ..... Steele Street, Sanford
Mrs. Lelia Gatewood Gunn ..... Shady Grove
Mrs. Sue Gatewood Fulton ..... Shady Grove
Mrs. George Brooks ..... Siler City
Mrs. D. L. Johnson ..... Siler City
Mrs. Ralph Russell ..... Siler City

**Special Wesleyan Service Guild**

Peggy F. Evans ..... Davis Street, Burlington
Mrs. C. W. Riddle ..... Front Street, Burlington
Miss Carolyn Crowell ..... Front Street, Burlington
Miss Willie Boone ..... Front Street, Burlington
Mrs. Margaret White ..... Jonesboro Heights, Sanford
Mrs. Ola C. McLeod ..... Jonesboro Heights, Sanford
Mrs. Mary Hart ..... Steele Street, Sanford
Mrs. Estelle Ballinger ..... Steele Street, Sanford
Mrs. Evelyn Davis ..... Steele Street, Sanford
Annie Lambe ..... Siler City

**Youth**

Joyce Leigh Painter ..... Graham
Joe Mann ..... Jonesboro Heights, Sanford
Barbara Jill Snipes ..... Steele Street, Sanford

**Junior**

Jackie Denise Garrison ..... Bethel Station
Susan Roberts ..... Mebane

**Baby**

Victoria Ruth Troy ..... West Burlington, Burlington
Jeffery Robert Garrison ..... Bethel Station
Little Miss Susan Moore ..... Carthage
Cathy Lindley ..... Center (Silk Hope)
Donald Andrew Salter ..... Graham

Andrew Mark Oliver ..... Graham
Vicki Ann Hall ..... Graham
Elizabeth Starr McPherson ..... Graham
David Claude Waggoner ..... Graham
Martha Bryan Lowe ..... Graham
Melinda Jane Jobe ..... Mebane
Lynne Denise Maness ..... Steele Street, Sanford
Jan Carol Barker ..... Yanceyville

## DURHAM DISTRICT

### Special

Mrs. Eugene C. Rogers, Jr. ..... Durham District
Patsy McKay ..... Durham District
Mrs. Lottie T. Liner ..... Durham District
Mrs. L. W. Hall ..... Granville Sub-District
Miss Relia Dark ..... Cedar Grove (Orange Sub-District)
Edith Cridlin Whitefield ..... Carrboro
Mrs. Sarah West ..... Aldersgate, Chapel Hill
Mrs. Marvin R. Evans ..... University, Chapel Hill
Mrs. C. L. Merritt ..... University, Chapel Hill
Minnie Lee Winstead Bradsher ..... Concord
Nannie Winstead ..... Concord
Hazel Warren ..... Concord
Grace Tillman ..... Concord
Norma Howard ..... Concord
May Winstead ..... Concord
Mrs. Gratis Hurlburt ..... Asbury, Durham
Mrs. Annie Louise Pegram ..... Asbury, Durham
Mrs. Ruth D. Poole ..... Asbury, Durham
Mrs. Nellie L. Baker ..... Asbury, Durham
Mrs. Myrtle C. Crabtree ..... Asbury, Durham
Miss Marie Jenkins ..... Asbury, Durham
Lottie W. Ellington ..... Bethany, Durham
Yetta S. Roberts ..... Bethany, Durham
Mrs. Mattie Woodall ..... Branson, Durham
Miss Edna Griffin ..... Carr, Durham
Mrs. Ira Rimmer ..... Duke's Chapel, Durham
Mrs. Lella West ..... Duke Memorial, Durham
Mrs. E. S. Yarbrough ..... Duke Memorial, Durham
Miss Fannie Turner ..... Duke Memorial, Durham
Mrs. Malcolm Lewis ..... Duke Memorial, Durham
Mrs. T. S. Coble, Sr. ..... Duke Memorial, Durham
Mrs. A. A. McDonald ..... Duke Memorial, Durham
Mrs. Nellie Patterson ..... Duke Memorial, Durham
Mrs. Holland Holton ..... Duke Memorial, Durham
Mrs. M. D. May ..... Epworth, Durham
Mrs. T. G. Rollins, Jr. ..... Lakewood, Durham
Ethel Carmelia ..... St. Paul, Durham
Ethel R. Carrington ..... St. Paul, Durham
Mrs. O. K. Hopkins ..... Trinity, Durham
Mrs. H. C. Kennett ..... Trinity, Durham
Mrs. L. J. Braswell ..... Wellon's Village, Durham
Mrs. Irvie Frazier Harbison ..... Fletcher's Chapel
Mrs. Mary Charlotte Hicks ..... Helena
Mrs. Riley Brooks ..... Helena
Janet Wellons Smith ..... Hillsboro
Mrs. Lois Bell Parris ..... Hillsboro
Mrs. Lewis Wagstaff ..... Lea's Chapel
Mrs. Charles Thomas Day ..... Longhurst
Mrs. Wyatt Monk ..... Long Memorial, Roxboro
Mrs. Kyle Jones ..... Long Memorial, Roxboro

Mrs. Preston Satterfield ..... Long Memorial, Roxboro
Mrs. H. C. Kynock ..... Long Memorial, Roxboro
Mrs. Frank Wilson ..... Long Memorial, Roxboro
Mrs. Lucille T. Umstead ..... Mount Bethel
Wanda Schmitz ..... New Sharon
Annie Mae Clayton ..... Oak Grove
Annie F. Hall ..... Oak Grove
Laura Davis ..... Oak Grove
Cora Alice Seamster ..... Oak Grove
Mrs. Nannie Lee ..... Oak Grove
Mrs. Lillie Freeland ..... Orange
Mrs. Hattie Hogan ..... Orange
Eloise Mayes Currin ..... Oxford
Mrs. Harvey Walker ..... Pleasant Green

### Special Wesleyan Service Guild

Mrs. Mac William Lamm ..... Calvary
Eunice H. Mattox ..... Duke Memorial, Unit 1, Durham
Gloria Stevens ..... Duke Memorial, Unit 4, Durham
Mrs. Mary H. Land ..... Trinity, Durham
Mrs. Kathleen M. Moran ..... Trinity, Durham

### Youth

Rebecca Aldridge Nash ..... Asbury

### Baby

Christi Susan Ray ..... Carrboro
Alice Lanette Bryant ..... Branson, Durham
Karen Joyce Craig ..... Lakewood, Durham
Christine Carol Tucker ..... Cedar Grove
Wayne Phillip Farrar ..... Ebenezer
Robert Taylor Monson ..... Ebenezer
Margaret Jane Corinth ..... Long Memorial, Roxboro
Sharon Lynn Riley ..... Long Memorial, Roxboro
Fay Allison Blanks ..... Long Memorial, Roxboro
Douglas Graham Smith ..... New Sharon

### Baby Wesleyan Service Guild

William Pollock Loftin ..... Hillsboro
David Leroy Miller ..... Hillsboro
Russell Junius Rogers, III ..... Hillsboro

## ELIZABETH CITY DISTRICT

### Special

Mrs. Joseph Layden, Sr. ..... Anderson
Mrs. Hilda J. Corwin ..... Ahoskie
Mrs. C. E. Venters ..... Bath
Esther Payne Powell ..... Belhaven
Mrs. Thelma Godfrey ..... Bethany (Bath)
Mrs. Laura Hooper ..... Buxton
Miss Jennie Hollowell ..... Cedar Grove (Perquimans)
Mrs. G. F. Weter ..... First Church, Elizabeth City
Mrs. R. G. Owens ..... Gates
Mrs. Claude W. Hinton ..... Gatesville
Mrs. Hazel Matthew White ..... Hertford
Mrs. Barbara Winslow Rose ..... Hertford
Mrs. Polly C. Hollowell ..... Hertford
Mrs. Nellie Farrow ..... Hatteras
Mrs. Irma Sawyer ..... Manteo
Mrs. Hoyle Jones ..... New Hope
Mrs. William Meads ..... Newbegun
Mrs. Oscar Jackson ..... Newbegun

Mrs. Sue McGwon Swindell ..... Cedar Grove (Columbia)
Mrs. Evelyn C. Elliott ..... Oak Grove
Mrs. J. D. Hill ..... Philadelphia
Miss Minnie E. Perry ..... Philadelphia
Miss Alma F. Knowles ..... Roper
Mrs. Horace King ..... Savages
Mrs. Carrie Daniels ..... Wanchese
Margaret M. Davis ..... Wanchese
Mrs. Leon Roebuck, Jr. ..... First Church, Washington
Mrs. Walter Gerard, Jr. ..... First Church, Washington
Mrs. E. G. Snyder ..... First Church, Washington
Mrs. Charles Clagett ..... First Church, Washington
Mrs. James Pinkham ..... First Church, Washington
Mrs. Jean Ballance ..... Watson's Chapel
Mrs. Myra Cuthrell ..... Watson's Chapel
Mrs. Nell Williams ..... Watson's Chapel
Mrs. John G. Leggett ..... Whorton-Trinity
Mrs. Hilda Overton ..... Woodland
Mrs. Mae H. Rountree ..... Zion
Helen Blanchard ..... Zion

### Special Wesleyan Service Guild

Mrs. Elizabeth W. Munden ..... First Church, Elizabeth City
Mrs. Margaret S. Gooding ..... First Church, Elizabeth City

### Youth

Ike Jackson ..... First Church, Elizabeth City

### Junior

Dawn Gibbs ..... Watson's Chapel
Malcolm Gibbs, Jr. ..... Watson's Chapel

### Baby

Marvin Glenn Riddick ..... Anderson
Janet Irene Riddick ..... Anderson
Wayne Paul Layden ..... Anderson
Melodye Rountree Surface ..... Bethany (Belvidere)
Margaret Christine Jackson ..... First Church, Elizabeth City
Pamela Cash ..... Hatteras
Angel Lynn Farrow ..... Hatteras
Amelia Juanita Gray ..... Hatteras
Elizabeth Lynn Midgett ..... Manteo
Paula Jeanette Baker ..... Perkins
Clarissa Ann Busby ..... Philadelphia
Keith Melvin Noweli ..... Winfall
Stephen Cannon Nowell ..... Winfall

## FAYETTEVILLE DISTRICT

### Special

Mrs. Brooks Patten ..... Aberdeen
Mrs. Linwood Pleasants ..... Aberdeen
Mrs. Rudolph Williams ..... Bethabara
Mrs. Charles G. Buie, Sr. ..... Biscoe
Mrs. Paul McArthur ..... Camp Ground
Mrs. Jennings Bullard ..... Camp Ground
Mrs. D. F. Tally, Jr. ..... Camp Ground
Mrs. Lizzie Gallimore ..... Candor
Mrs. Bertha A. Lassiter ..... Candor
Mrs. Ester Bryan ..... Culbreth Memorial, Fayetteville
Mrs. W. L. Ramsey ..... Hay Street, Fayetteville
Mrs. Floyd B. Souders ..... Hay Street, Fayetteville

Mrs. Charles Adams ..... Hay Street, Fayetteville
Mrs. O. T. Owen ..... Hay Street, Fayetteville
Mrs. Lawrence Hedgepeth ..... Hay Street, Fayetteville
Mrs. George L. Williams ..... Hay Street, Fayetteville
Mrs. J. C. Gilbert ..... Hay Street, Fayetteville
Mrs. Donald W. McCoy ..... Hay Street, Fayetteville
Mrs. Inez McDuffie ..... Hay Street, Fayetteville
Mrs. June Martin ..... St. Matthews, Fayetteville
Mrs. Rosa McLaurin ..... Salem, Fayetteville
Mrs. Maude Autry ..... Salem, Fayetteville
Miss Lena Autry ..... Salem, Fayetteville
Mrs. Deborah Welsh ..... Lyon Memorial, Fayetteville
Mrs. Edna P. Dawkins ..... Cordova
Mrs. Reginald F. McCoy ..... Laurinburg
Mrs. Floyd W. Nicholas ..... Laurinburg
Mrs. Charles Dorsett ..... Mt. Gilead
Mrs. Fannie Bruton Allen ..... Mt. Gilead
Mrs. Katie McAulay Bruton ..... Mt. Gilead
Mrs. Gaynelle McMasters ..... Red Springs
Mrs. Julius Watson ..... Red Springs
Mrs. Sallie L. Covington ..... Roberdell
Mrs. Velu L. Dobbins ..... Roberdell
Mrs. Maggie C. Reynolds ..... Roberdell
Mrs. Kate Martin ..... East Rockingham
Mrs. Edna L. Williams ..... East Rockingham
Mrs. Lena Ritchie ..... Glenwood, Rockingham
Mrs. Lewis Boggan ..... Pee Dee, Rockingham
Mrs. Leon Patterson ..... Pee Dee, Rockingham
Mrs. Robert Hinson ..... Pee Dee, Rockingham
Mrs. Robert Francis ..... Southern Pines
Mrs. E. F. Hubbard ..... Stedman
Mrs. R. C. Pugh ..... Tabor
Mrs. T. C. Reis ..... Tabor
Mrs. Ellen Fisher ..... Tabor
Mrs. Lee Head ..... Troy
Mrs. Edith C. Tyson ..... Vass
Mrs. Bessie C. Smith ..... Vass

### Special Wesleyan Service Guild

Mary Lewter ..... Haymount, Fayetteville
Mrs. William M. Moore ..... Hay Street, Fayetteville
Mrs. Alberta Deaver ..... Victory, Fayetteville
Mrs. Margaret Bucy ..... Victory, Fayetteville
Mrs. Ann Hoyl Upchurch ..... Raeford

### Youth

Mary Helen Bruton ..... Mt. Gilead
Laura Olivia Hinkle ..... Star

### Baby

Dana Grayson Woolridge ..... Star
Christopher Thomas Gainey ..... Bethabara
Laurie Frances Clark ..... Camp Ground
Charlse Douglas Maynard, Jr. ..... Haymount, Fayetteville
Arthur Maxwell Ruppe, Jr. ..... Haymount, Fayetteville
Lynn Karlene Meckler ..... Haymount, Fayetteville
Phillip Harold Suggs ..... Hay Street, Fayetteville
Mary Catherine Buie ..... Hay Street, Fayetteville
William Cay McNeill ..... Hay Street, Fayetteville
Mary Elizabeth Lester ..... Lyon Memorial, Fayetteville
David Bruce Aver ..... Lyon Memorial, Fayetteville

Karen Lynne Sickenberger ..... Lyon Memorial, Fayetteville
Susan Elizabeth Blount ..... Hamlet
Catherine H. McLeod ..... Laurinburg
Mary Lynn Waddell ..... Ledbetter
Charles Richard Warner ..... Raeford
Bryan Stewart Yarborough ..... East Rockingham
Baby Esther Lingo ..... East Rockingham
Doris Renee Hare ..... Glenwood, Rockingham
Ollie Christine Warrington ..... St. Pauls
Katherine Lee Field ..... Southern Pines
Vernon Lee Griffith ..... Southern Pines
Albert Henry Hammill ..... Southern Pines
Robert Allen Solomons ..... Southern Pines
Paul Steve Hubbard ..... Southern Pines
Beverly Anne Faircloth ..... Stedman
Eric Willard Johnson ..... Stedman

## GOLDSBORO DISTRICT

### Special

Mrs. Gay H. Sullivan ..... Bethel
Mrs. J. E. May ..... Brooks-Frizzelle
Mrs. W. H. Howell ..... Brooks-Frizzelle
Mrs. Major Sutton ..... Brownings
Mrs. Owen Sutton ..... Calypso
Mrs. Melvin Hobbs ..... First Church, Clinton
Mrs. Henry Lee Turlington ..... First Church, Clinton
Mrs. Stonewall Forrest ..... Grace, Clinton
Miss Virginia Sauls ..... Eureka
Mrs. Henry Mozingo ..... Falling Creek
Mrs. Marvin Summerlin ..... Falling Creek
Mrs. Hugh Turlington ..... Fremont
Mrs. Charles T. Hooks ..... Fremont
Mrs. Nancy Lou Best ..... Daniel's Memorial, Goldsboro
Mrs. Lola Perkins ..... Daniel's Memorial, Goldsboro
Mrs. Milton Blann ..... Daniel's Memorial, Goldsboro
Mrs. Luther Haymond ..... Daniel's Memorial, Goldsboro
Mrs. Lillian Moye ..... Daniel's Memorial, Goldsboro
Mrs. W. Morris Lee ..... Pine Forest, Goldsboro
Mrs. T. S. Perkins ..... Pine Forest, Goldsboro
Mrs. Roscoe Johnson ..... Pine Forest, Goldsboro
Mrs. David Woodard ..... Pine Forest, Goldsboro
Mrs. Lucian Hinton ..... Pine Forest, Goldsboro
Miss Edna Pierce ..... St. Luke, Goldsboro
Mrs. Harold Benton ..... St. Luke, Goldsboro
Mrs. G. L. Overman ..... St. Paul, Goldsboro
Mrs. T. L. Dorsey ..... St. Paul, Goldsboro
Mrs. C. S. White ..... St. Paul, Goldsboro
Mrs. Wilson Moore ..... St. Paul, Goldsboro
Mrs. Kenneth W. Wilkins ..... St. Paul, Goldsboro
Mrs. Billy Griffin ..... St. Paul, Goldsboro
Mrs. Charles R. Parvin ..... St. Paul, Goldsboro
Mrs. H. T. Davis ..... Jefferson, Goldsboro
Mrs. E. K. Chestnutt ..... Jefferson, Goldsboro
Mrs. Eleanor Dees ..... Salem, Goldsboro
Mrs. Stella Brann Worthington ..... Hookerton
Mrs. Jasper Westbrook ..... Hopewell
Mrs. Gilbert Vann ..... Hopewell
Mrs. Lena W. Minshew ..... Lebanon
Mrs. Estalene J. Lindsay ..... Goshen
Mrs. W. L. Hood ..... Mount Olive

Mrs. Allen Westbrook ..... Newton Grove
Mrs. Beatrice Thigpen ..... Pikeville
Mrs. Mary H. Crawford ..... Pikeville
Mrs. Ethel E. Hosea ..... Pikeville
Edna Grey Pridgen ..... Rainbow
Miss Carrie Williams ..... Rone's Chapel
Mrs. Lenon H. Fisher ..... Roseboro
Mrs. Norris Herring ..... Roseboro
Mrs. George W. Harriett ..... Roseboro
Mrs. W. H. Fussell ..... Rose Hill
LaRue W. Jeffrey ..... Selma
Mrs. J. Lee Ogburn ..... Centenary, Smithfield
Mrs. J. H. Fitzgerald ..... Centenary, Smithfield
Mrs. James L. Creech ..... Centenary, Smithfield
Mrs. W. M. Warr ..... Centenary, Smithfield
Mrs. Russell Parker ..... Smith's Chapel
Mrs. Olive Yount Sugg ..... Snow Hill
Mrs. Vernon Y. Aycock ..... Stantonsburg
Mrs. Robert Watson ..... Wallace
Mrs. Bernard Fussell ..... Wallace

### Special Wesleyan Service Guild

Mrs. Sam Lewis, Jr. ..... Farmville
Mrs. Ruth Kornegay ..... St. Paul, Unit 2, Goldsboro
Julia Curley ..... Centenary, Smithfield
Doris Smith ..... Centenary, Smithfield

### Youth

Lyndia Carol Sutton ..... Pine Forest, Goldsboro
Doris Ellaine Smith ..... Pine Forest, Goldsboro
Patsy Carole Lamm ..... Selma
Nancy Susan Glover ..... Selma
Sue Ellen Brantley ..... Selma

### Baby

Kimberly Gayle Beamon ..... Brooks-Frizzelle
Seth Wallace Hardy ..... Brooks-Frizzelle
Gwlyndolyn Dawn Caddell ..... Brooks-Frizzelle
Noreen Joyce Nobles ..... Brooks-Frizzelle
Celia Elaine Boney ..... First Church, Clinton
Tamara Lynn Spirey ..... First Church, Clinton
Sandra Ruth Babson ..... Falling Creek
Robin Lynn Neal ..... Daniel's Memorial, Goldsboro
Anthony Farmer Sutton ..... Daniel's Memorial, Goldsboro
Jeffrey Caswell Bogue ..... Daniel's Memorial, Goldsboro
John Edward Thompson ..... Pine Forest, Goldsboro
Judith Louise Speight ..... Pine Forest, Goldsboro
Judy Carol Thompson ..... Pine Forest, Goldsboro
Louise Antionette Braswell ..... Pine Forest, Goldsboro
Tracy Joy Adams ..... New Hope
Christopher Nelson Jones ..... Pink Hill
William Perry Sugg ..... Princeton
Julie Renee' Capps ..... Princeton
Susan Kelly Langston ..... Princeton
David Eric Massengill ..... Princeton
Elizabeth Gene Mayo ..... Rainbow
James Evelyyn Lewis, Jr. ..... Roseboro
Teresa Lee Crumpler ..... Roseboro
Amie Frances Hobbs ..... Roseboro
Gregory Lynn Butler ..... Roseboro
Ricky Cline Williams ..... Roseboro

James Thomas Briggs ..... Selma
John Vann Parker ..... Selma
Robert Leon Wellons, Jr. ..... Selma
Laura Elizabeth Temple ..... Selma
Kimberly Dawn Jones ..... Selma
Margaret Renee Bond ..... Selma
Edwin Neal Stephenson ..... Smith's Chapel
Frank Owen Fitzgerald, III ..... Snow Hill

## NEW BERN DISTRICT

### Special

Mrs. E. Joe Whitaker ..... Ayden
Mrs. J. W. Rhodes ..... Bridgeton
Cora Butler ..... Chapmans
Mrs. D. L. Williams ..... Jarvis Memorial, Greenville
Miss Deanie B. Haskett ..... St. James, Greenville
Mrs. Verna Cox ..... St. James, Greenville
Mrs. Peggy Wegwart ..... Grifton
Mrs. Maggie Hart ..... Grifton
Lillian G. Wynne ..... First Church, Havelock
Marjorie K. McKinney ..... First Church, Havelock
Mrs. John R. Nichols ..... Trinity, Jacksonville
Mrs. J. H. Gaylor ..... Trinity, Jacksonville
Mrs. Henry C. Suddreth ..... Queen Street, Kinston
Mrs. Paul F. Whitaker ..... Queen Street, Kinston
Mrs. Roland L. Paylor, Jr. ..... Queen Street, Kinston
Mrs. James A. Midgett ..... Queen Street, Kinston
Mrs. W. J. Mobley ..... Queen Street, Kinston
Mrs. Robert G. Foster ..... Queen Street, Kinston
Mrs. A. N. Taylor ..... Queen Street, Kinston
Miss Mary Broome ..... Queen Street, Kinston
Mrs. Annie Willis ..... Franklin Memorial, Morehead City
Mrs. Gertie Laughton ..... Franklin Memorial, Morehead City
Mrs. D. M. Parker, Jr. ..... Centenary, New Bern
Mrs. J. H. Lewis ..... Centenary, New Bern
Mrs. Howard Rhodes ..... Centenary, New Bern
Mrs. Francis S. Duffy ..... Centenary, New Bern
Mrs. John McVey ..... Riverside, New Bern
Mrs. Earl A. Smith ..... Riverside, New Bern
Mrs. Mary Hill ..... North River
Mrs. Fred Smith ..... Oak Grove (Havelock)
Mrs. Hunter Taylor ..... Oak Grove (Havelock)
Mrs. Edna Mullins ..... Oak Grove (Hubert)
Mrs. G. E. Craddock ..... St. Mark, Kinston
Mrs. Ray Morse ..... Ann Street, Beaufort
Mrs. George Huntley ..... Ann Street, Beaufort
Mrs. William B. Chalk ..... First Church, Morehead City
Mrs. Lenora Davis ..... Marshallberg
Mrs. Charles Hill ..... Newport
Mrs. Walter Alexander ..... Newport
Mrs. A. H. Harris ..... Oriental
Mrs. Seaton Allen ..... Oriental
Mrs. Jenny Aldridge ..... Oriental
Mrs. Catherine Barbee ..... Richlands
Mrs. Carolyn Lenden ..... Swansboro
Mrs. Sara P. Ellington ..... Swansboro
Mrs. Hazel F. Midgett ..... Swansboro
Mrs. Mattie Ipock Pollock ..... Trenton
Mrs. Bertha Swinson ..... St. Peters, Morehead City
Mrs. Carrie McCabe ..... St. Peters, Morehead City

### Special Wesleyan Service Guild

Mrs. Kemp Baldwin ..... Jarvis Memorial, Greenville
Rebecca Gaskill ..... Marshallberg
Miss Lucille Piner ..... First Church, Morehead City

### Youth

William T. Moye ..... Jarvis Memorial, Greenville
James Houston Tucker ..... Jarvis Memorial, Greenville

### Baby

Ann James Johnson ..... Jarvis Memorial, Greenville
Thomas Woodley Heath, III ..... Queen Street, Kinston
Anna Howell Godwin ..... Centenary, New Bern
Hugh Watson Fox ..... Centenary, New Bern
Braven Brock Beaty ..... Richlands
Mark Ervin Roberts ..... Richlands
Marion Faison Lewis ..... Richlands
Tamara Glenn Rand ..... Richlands
Judith Carrol Murray ..... Richlands
Mary Catherine Williams ..... Richlands
George Gregory Rand ..... Richlands
William Lloyde Cox ..... Richlands
Mary Katherine Hargett ..... Richlands
Curtis McKenzie Hinton ..... Richlands
Elizabeth Avery Sylvester ..... Richlands
Angela Marie Pitts ..... Richlands
John Raymond Freshwater, III ..... Swansboro
Bryan Harvey Parker ..... Trenton

## RALEIGH DISTRICT

### Special

Mrs. Laura Quick ..... Bailey
Mrs. W. M. Ellis ..... Benson
Mrs. G. F. Hunter ..... Bethlehem
Miss Roxie Underhill ..... Bunn
Mrs. W. R. Peele, Jr. ..... Clayton
Mrs. E. G. Craig ..... Cary
Mrs. Leon M. Blackley ..... Cary
Mrs. G. Marvin Williams ..... Cary
Mrs. John B. Graham ..... Erwin
Mrs. F. L. Hunt ..... Fuquay Springs
Mrs. J. Albert Jennette ..... Garner
Mrs. Donald R. Staley ..... Garner
Mrs. Thomas A. Banks ..... Garner
Mrs. Ada Lee Cozart ..... Knightdale
Mrs. A. C. Faison ..... Knightdale
Mrs. Leon L. Kelly ..... Lillington
Miss Zelda Coor ..... Louisburg
Mrs. Alma S. Gardner ..... Macon
Mrs. Helen S. Moore ..... Macon
Mrs. Albert Jones ..... Millbrook
Mrs. Marvin Brown ..... Plank Chapel
Mrs. Minnie Holden ..... Wake Forest
Mrs. L. M. Ray ..... Wake Forest
Mrs. F. Garland Streete ..... Wake Forest
Mrs. E. L. Frazelle ..... Edenton Street, Raleigh
Mrs. R. T. Stephenson ..... Edenton Street, Raleigh
Mrs. T. Bostick Gunter, Jr. ..... Edenton Street, Raleigh
Mrs. Frederick T. Dodge ..... Edenton Street, Raleigh
Mrs. M. A. Meares ..... Edenton Street, Raleigh

Mrs. J. B. Preston ..... Edenton Street, Raleigh
Mrs. Lloyd Stanley ..... Edenton Street, Raleigh
Mrs. L. H. Sanders ..... Edenton Street, Raleigh
Mrs. Beuna Talton ..... Fairmont, Raleigh
Mrs. Grace Broadwell ..... Fairmont, Raleigh
Mrs. Thomas Hester ..... Fairmont, Raleigh
Mrs. James Collier ..... Fairmont, Raleigh
Mrs. Murray Downs ..... Fairmont, Raleigh
Mrs. Thomas Byrum ..... Fairmont, Raleigh
Mrs. Marshall Hartsfield ..... Hayes Barton, Raleigh
Mrs. Merritt Jones ..... Hayes Barton, Raleigh
Mrs. Mancefield Barrow ..... Hayes Barton, Raleigh
Mrs. J. C. Myrick ..... Hayes Barton, Raleigh
Mrs. Reuben Johnson ..... Hayes Barton, Raleigh
Mrs. J. Gregory Poole, Sr. ..... Hayes Barton, Raleigh
Mrs. Thomas C. Drew, Jr. ..... Hayes Barton, Raleigh
Mrs. Mary Jane Walton ..... Highland, Raleigh
Mrs. Harold F. Robinson ..... Highland, Raleigh
Mrs. Taylor Currin ..... St. James, Raleigh
Mrs. Rosa Wakefield ..... St. Mark's, Raleigh
Mrs. Irene Hewitt ..... St. Mark's, Raleigh
Miss Frances Weaver ..... Trinity, Raleigh
Mrs. Frank G. McGwier ..... Westover, Raleigh
Mrs. Robert J. Armstrong ..... Westover, Raleigh
Mrs. John Twachtman ..... Wynnewood, Raleigh
Mrs. Floyd Liske ..... Apex
Miss Catherine Brown ..... Shady Grove
Mrs. W. E. Floyd ..... Shocco
Mrs. Holden Norwood ..... Tabernacle
Mrs. Aaron Moss ..... Tabernacle
Mrs. Bertha Pulley Alford ..... Zebulon

### Special Wesleyan Service Guild

Miss Pansy Rogers ..... Cary
Mrs. Jerry Currin ..... Fuquay Springs
Mrs. William A. Andrews, Sr. ..... Louisburg
Mrs. D. S. Coltrane ..... Edenton Street, Unit 6, Raleigh
Dr. Isa C. Grant ..... Edenton Street, Unit 5, Raleigh
Helen Dollar ..... Edenton Street, Unit 2, Raleigh
Beulah T. Riggsbee ..... Edenton Street, Unit 2, Raleigh
Pauline Jenkins ..... Edenton Street, Unit 2, Raleigh
Doris Dosher ..... Edenton Street, Unit 2, Raleigh
Mrs. Marilyn Wolfe ..... Fairmont, Unit 1, Raleigh
Frances Brawley ..... Fairmont, Unit 2, Raleigh
Mrs. Dixie Bennett ..... Fairmont, Unit 3, Raleigh
Mrs. Paul Logue ..... Fairmont, Unit 5, Raleigh
Mrs. Royal Stephenson ..... Hayes Barton, Raleigh
Mrs. D. K. Fry ..... Hayes Barton, Raleigh
Mrs. Mary T. Fowler ..... Highland, Raleigh
Mrs. John C. Anderson ..... Edenton Street, Unit 1, Raleigh
Mrs. H. C. Debnam ..... Edenton Street, Unit 1, Raleigh
Miss Mary Knight ..... Edenton Street, Unit 1, Raleigh

### Youth

Carolyn Anne Bucharan ..... Spring Valley

### Baby

Margaret Melton Carr ..... Apex
David Glenn George ..... Macedonia
Joseph William Mainous ..... Macedonia
Robert LeRoy Housholder ..... Edenton Street, Raleigh
James Ivey Warren, III ..... Fairmont, Raleigh

Lorie Jane Goldston ..... Fairmont, Raleigh
Joel Bennett Porter ..... Hayes Barton, Raleigh
Katherine Leigh Hobbs ..... Hayes Barton, Raleigh
Douglas Hatton Monroe ..... Highland, Raleigh
Cynthia Ann Cummings ..... Highland, Raleigh
David Whitley Timothy ..... Highland, Raleigh
Richard Dean Edwards ..... Spring Valley
Kathryn Jean Hight ..... Spring Valley

### Baby Wesleyan Service Guild

Albert Vincent Brawley ..... Fairmont, Unit 2, Raleigh
Michelle Alicia Farrier ..... Fairmont, Unit 2, Raleigh
Beth Lynnette Eury ..... Fairmont, Unit 3, Raleigh
Linda Darlene Sawyer ..... Fairmont, Unit 3, Raleigh
Janet Louise Boyce ..... Fairmont, Unit 5, Raleigh
Katherine Loraine Brown ..... Farimont, Unit 5, Raleigh
Charles Douglas Jenkins ..... Fairmont, Unit 5, Raleigh
Patricia Hester Hight ..... Highland, Raleigh
Neal Franklin Fowler ..... Highland, Raleigh

## ROCKY MOUNT DISTRICT

### Special

Mrs. Alton Cobb ..... Battleboro
Mrs. Odelle Johnson ..... Bethany
Mrs. Janie Sutton ..... Bethany and Zion
Mrs. Kenneth B. Sexton ..... Bethel
Mrs. Audrey B. James ..... Bethel
Mrs. Ethel Carson ..... Bethel
Mrs. Barbara C. Pollard ..... Bethel
Mrs. John Rook, Jr. ..... Bethel
Mrs. C. H. Warrington ..... Conetoe
Mrs. Mamie Lee Roberson ..... Conetoe
Mrs. Lorenze Locke ..... Eden
Mrs. Vernon Locke ..... Eden
Mrs. Frances Sharpe Riddle ..... Elm City
Mrs. Aline Taylor ..... Enfield
Mrs. Vernon Gattis ..... Enfield
Mrs. Miriam Coppage ..... Enfield
Mrs. W. E. Tisdale ..... Conway
Mrs. Lydia Gurkin ..... Holly Spring
Mrs. Bernice Roberson ..... Holly Spring
Mrs. Bob Jones ..... Holly Spring
Mrs. John Joyner ..... Hawkins Chapel
Mrs. W. R. Everett ..... Nashville
Mrs. Nathan N. Faulkner ..... Oak Grove
Mrs. James N. Powers ..... Pleasant Hill
Mrs. Gussie Lawrence Taylor ..... First, Roanoke Rapids
Mrs. Janie Medlin ..... First, Roanoke Rapids
Mrs. Ruth Oakes ..... First, Roanoke Rapids
Mrs. Grace S. Hawkins ..... Rosemary, Roanoke Rapids
Mrs. Nancy Belle Cooksey ..... Rosemary, Roanoke Rapids
Gertrude M. Redford ..... Rosemary, Roanoke Rapids
Mrs. Marie Bristow ..... Rosemary, Roanoke Rapids
Mrs. T. D. Kennedy ..... Jackson
Mrs. Ethel Cooke Ivey ..... South Rosemary
Mrs. F. G. Chamblee ..... Spring Hope
Mrs. Raymond Garner ..... Smith
Mrs. Elizabeth Ivey Spencer ..... Seaboard
Mrs. Elizabeth Bottoms Bullock ..... Seaboard
Mrs. Leona Cheek ..... Seaboard

Mrs. L. G. Hooks ..... First, Rocky Mount
Mrs. Ira Moore, Jr. ..... First, Rocky Mount
Mrs. A. W. Sharer ..... First, Rocky Mount
Mrs. J. L. Zabawa ..... First, Rocky Mount
Mrs. Hazel Davis ..... Englewood, Rocky Mount
Mrs. R. M. Gradeless ..... Tabor
Beaulah Miller Cox ..... St. James, Tarboro
Mrs. J. D. Taylor ..... Union
Mrs. E. A. Smith ..... Union
Mrs. Margaret Stevenson ..... Weldon
Mrs. Hazel G. Sechler ..... Weldon
Mrs. J. T. Maddrey ..... Weldon
Miss Eva Irenen Peele ..... Weldon
Mrs. J. M. Etheridge ..... Whitakers
Mrs. Flora T. Bowling ..... Williamston
Mrs. Bobby Thompson ..... Williamston
Mrs. E. W. Mountcastle ..... First, Wilson
Mrs. Jesse Anderson ..... First, Wilson
Mrs. Paul Darden, Jr. ..... First, Wilson
Mrs. Earl MacFarlane ..... Winstead

### Special Wesleyan Service Guild

Mrs. Veston F. Bulluck ..... Pinetops
Mrs. R. Randall Smith ..... First, Rocky Mount

### Youth

Patsy Jo Gurganus ..... Bethel
Mary Beth Whitehurst ..... Bethel
Linda Bellamy ..... Enfield
Johnny Crossno ..... Enfield
Miss Ann Neese ..... First, Roanoke Rapids
Miss Kay Shearin ..... Rosemary, Roanoke Rapids
Judy Thrower ..... Williamston

### Junior

Linwood Ashley Manning ..... Bethel
Phyllis Marie Robbins ..... Bethel
Mary Dee Glover ..... First, Roanoke Rapids
Maureen Oakes ..... First, Roanoke Rapids

### Baby

Nancy Joanne Tisdale ..... Rocky Mount District
Thomas Gilliam Revelle ..... Bethany
Diana Lynn Manning ..... Bethel
Susan Rose Carson ..... Bethel
Martha Duke Sexton ..... Bethel
Robert McCoy Hemingway ..... Bethel
Raymond Bonner Latham, III ..... Bethel
Teresa Dianne Edmondson ..... Bethel
William Carson Latham, Jr. ..... Bethel
Charles Stuart Ward, Jr. ..... Bethel
Kimberly Jean Rock ..... Bethel
Sharon Elizabeth Whitehurst ..... Bethel
Edward Earl Dennis, Jr. ..... Bethel
Leon James Whitehurst, III ..... Bethel
Albert Wayne Wright ..... Calvary
Mary Ruth Jones ..... Enfield
Deborah Kay Williams ..... Enfield
Charlotte Beverly Locke ..... Enfield
Phyllis Elaine Locke ..... Enfield
Samuel Clarke Beavans ..... Enfield
Henry Nowell Willey ..... Enfield

Brian J. Mitchum ..... Enfield
Alison Paige Draughan ..... Enfield
Musette Dunn Steck ..... Enfield
Lillian Riddick Steck ..... Enfield
Kimberly Anne Ferrell ..... Hornes
Beth Bobbitt Maynard ..... New Hope
James Walter Cooke ..... Lebanon
Evelyn Ann Doughtie ..... Lebanon
Carol Elizabeth Grant ..... Lebanon
Karen Jeannette Walston ..... Mt. Zion
Deborah Nelms ..... Pierce's
Carla Beth Price ..... Pleasant Grove
Dottie Jo O'Neal ..... First, Roanoke Rapids
Katherine Jean Williams ..... Rosemary, Roanoke Rapids
Grady Earl Edwards ..... Seaboard
David Eugene Long ..... Seaboard
Mary Dean Crocker ..... Seaboard
Richard Sidney Ricks, III ..... Seaboard
Bruce Sherman ..... Scotland Neck
Deborah Sherman ..... Scotland Neck
Donna Elizabeth Lambert ..... Spring Church
Sherry Lynn Roberts ..... Spring Church
Susan Faye Mitchell ..... Spring Church
Jeffry Lynn Hartman ..... Williamston
Robert Oswin Forrest, III ..... First, Wilson

## WILMINGTON DISTRICT

### Special

Mrs. Dale Harrison ..... Bolton
Mrs. J. D. Peterson ..... Bolton-Shiloh
Mrs. Lois Clark ..... Burgaw
Mrs. Robert Casy ..... Burgaw
Mrs. Alta R. Dowless ..... Carver's Creek
Miss Jessie Griffin ..... Cerro Gordo
Mrs. Nell B. Peal ..... Chadbourn
Mrs. Ann D. Koonce ..... Chadbourn
Mrs. Mae B. Watson ..... Chadbourn
Mrs. Thad Bethea ..... Fair Bluff
Mrs. Wilton Wilkerson ..... Chestnut Street, Lumberton
Mrs. Gertie Lewis ..... St. Paul's, Carolina Beach
Mrs. J. C. Ward ..... Rowland
Mrs. W. H. Grimsley, Jr. ..... Whiteville
Mrs. Nelson Price ..... Whiteville
Mrs. Harris E. Bullard ..... Whiteville
Mrs. J. R. Black, Jr. ..... Whiteville
Mrs. Lindbergh Holden ..... Whiteville
Mrs. Clyde Oakley ..... Whiteville
Miss Dorothy Jackson ..... Fifth Avenue, Wilmington
Mrs. A. H. Frady ..... Grace, Wilmington
Mrs. James E. Sneeden, Jr. ..... Trinity, Wilmington
Miss Tessie Grissom ..... Trinity, Wilmington
Mrs. J. F. Walters ..... Trinity, Wilmington
Mrs. Charles L. Sneeden ..... Trinity, Wilmington
Miss Mary Elizabeth Nichols ..... Trinity, Wilmington
Mrs. Thomas B. White ..... Wesley Memorial, Wilmington
Mrs. O. C. Herring ..... Wesley Memorial, Wilmington
Miss Sallie Betts Knox ..... Zion
Mrs. Elizabeth Sellers ..... Zion

### Special Wesleyan Service Guild

Mrs. Erma Weaver ..... Whiteville
Mrs. Nell McKeithan ..... Whiteville

### Baby

Susan Marie Corbitt ..... Elizabethtown
William Theodore Rogers, Jr. ..... Elizabethtown
Terry Elizabeth Adams ..... Elizabethtown
Robert Hugh Dennis ..... Elizabethtown
Jeanette Hester ..... Elizabethtown
Jacqueline Hester ..... Elizabethtown
John Edward McQueen ..... Elizabethtown
Margaret Rose Shilling ..... Elizabethtown
Mark Allen Midyette ..... Elizabethtown
Wanda Kaye Oxendine ..... Pembroke
F. Belton Joyner, III ..... Pine Valley
James Steadman Cox ..... Tabor City
Reginald W. Barnes, Jr. ..... Chestnut Street, Lumberton
Leslie Drew Mills ..... Chestnut Street, Lumberton
William Humphrey Doares ..... Chestnut Street, Lumberton
Benjaman Forest Lockey, III ..... Chestnut Street, Lumberton
Mary Elizabeth James ..... Chestnut Street, Lumberton
Christopher Douglas Morse ..... Chestnut Street, Lumberton
Elizabeth Ann Procter ..... Chestnut Street, Lumberton
Leslie Drew Mills ..... Whiteville
Harriet Jean Moore ..... Whiteville
Glenn Alan Holden ..... Whiteville
Connie Sue Lee ..... Whiteville
Leslie Thompson High ..... Whiteville
Mark Steven Smith ..... Whiteville
John Thomas Wishard Shuping ..... Whiteville
Archie William Bunch, III ..... Whiteville
Ceclia Antoinette Lynch ..... Whiteville
Milton Charles Davis ..... Fifth Avenue, Wilmington
Althea Frances Orrell ..... Fifth Avenue, Wilmington
John Sterling Russ ..... Fifth Avenue, Wilmington
Nancy Ann Godwin ..... Fifth Avenue, Wilmington
Mary Ellen Harrington ..... Grace, Wlimington
Sharon Vogler ..... Wesley Memorial, Wilmington
Cynthia Faye Midkiff ..... Wesley Memorial, Wilmington
Kirsten Allen Hebbe ..... Wesley Memorial, Wilmington
Samuel Roblyer Spahr ..... Wesley Memorial, Wilmington
Douglas Wentz ..... Wrightsboro, Wilmington

### Baby Wesleyan Service Guild

Jeffrey Earl Ashley ..... Fairmont
Amy Elizabeth Savage ..... Fairmont
John Davis Ashley ..... Fairmont
John Milton Harrelson ..... Whiteville
Deborah Ann Glover ..... Whiteville
Leslie Thompson High ..... Whiteville
Frances Miller Small ..... Whiteville

## RECOMMENDATIONS FOR TREASURERS

Grateful that our Conference could make an increase in its pledge to missions; aware of the ever-increasing lifting of horizons to see new areas of need; mindful of the impact which the study on stewardship is sure to make, it is recommended:

1. That an effort be made to get every local society to make a substantial increase in its pledge to missions in the year 1963.

2. That the Finance Committee of each local society study the article, "From the Treasurer's Desk," in the March, 1963 issue, page 47, of *The Methodist Women,* in order that its members may be well informed on the three principal categories in the budget of the local group: (a) Missionary Funds, (b) Local Church and Community Activities Funds, and (c) Cultivation Funds.

3. That extra emphasis be placed on promoting special giving through Special Memberships, Offerings from studies, and in Remembrance Gifts.

4. That we continue our support of "second mile giving" through Cash for Supply Work, My World Bank, Week of Prayer and Self-Denial offerings, Bequests, and Supplementary Gifts.

5. That we encourage the Special World Bank Gift of $117.00, the cost of supporting the entire work of the Woman's Division of Christian Service for five minutes.

6. That the treasurer re-read *The Guide* and that part relating to the work of the treasurer, the *Treasurer's Handbook,* and the recommendations in recent years of the conference treasurer.

7. That an annual pledge service be conducted in every local society.

8. That it be remembered that local treasurers send quarterly reports to the District Treasurer on the following dates: July 31, October 31, January 31, and April 30.

## REPORT OF SECRETARY OF CHILDREN'S WORK

MRS. JAMES AUMAN

It has been said that in the life of every child God gives the world another chance. All who work with children become aware of this, and in the plan of missionary education they work on the theory that world understanding begins with children.

When we stop at year's end and evaluate the work of 620 secretaries of Children's Work in the North Carolina Conference, we are increasingly aware of the devotion and dedication which the women of our church are giving in leadership among our boys and girls.

During the year something more than 200 groups participated in additional sessions, with emphasis on East Asia and Persons of Special Needs. In our world study, we became interested in the influence of the Christian church in the lives of friends in Korea and Hong Kong. In our national study, the challenge for friendship and understanding for our friends who are blind and deaf contributed to our personal growth as Christians. Reports from district secretaries enumerate many service projects being carried out by children in additional sessions, as well as a continued support of UNICEF, Methodist Committee for Overseas Relief and fourth Sunday World Service giving, along with increased contributions to Children's Service Fund.

We must never feel that missionary education is isolated from Christian education. One could not exist without the other. Therefore, in the early fall, your district secretaries of children's work met for a full day's planning session with district directors and our Conference Council of Children's Workers to formulate activities in introducing the new Christian Studies for Methodist Children. Before this year ends there will be tri-district meetings throughout the conference on this new curriculum and we are anxious that all persons who work with children attend one of these meetings.

In making preparations for the new curriculum, emphasis in leadership training during the next year will be on foundations for Christian teaching. Area Christian Workers Schools, as well as the regional school at Lake Junaluska, will offer courses to help us interpret to others the central truths of the Christian faith. Participation in these opportunities for training are a necessity if we are to be prepared as leaders of children.

Your conference secretary will have the good fortune to participate in a laboratory school at Lake Junaluska this summer where selected persons will experiment with new materials prior to their publication in 1964. For this opportunity, I am grateful.

The theme of the 1963 Vacation Church School is "Widening Relationships" and has the mission emphasis. All secretaries should help plan and carry out these studies, using all her mission resources available in Woman's Society of Christian Service material as well as church periodicals. The May issue of *The Methodist Woman* will carry an article on the Vacation Church School theme with a list of adult resources.

In the book, "Missionary Education in Your Church," Nevin C. Harner and David D. Baker define missionary education as: "the sum of all our efforts to cultivate in children, young people, and adults a Christ-like concern for people in every class, race, and nation; an intimate knowledge of how the Christian fellowship is being extended both at home and abroad; and a hearty participation in all endeavors to enlarge this fellowship of Christian faith and brotherhood until it covers the earth."

This is the kind of mission we want boys and girls to experience. I personally appreciate all who are engaged in this great endeavor of the church as we help boys and girls to develop better understanding and appreciation of others so that they will respond in love and acceptance of each person as a brother.

## RECOMMENDATIONS FOR CHILDREN'S WORK

One of the goals of the Methodist Church for children is to help create an understanding and concern for people of all races and a desire to fellowship and share with them. We recommend:

1. That the Committee on Nominations in the local Woman's Society of Christian Service give thoughtful consideration in choosing a secretary of Children's Work, emphasizing that she should be an active worker with children of the Methodist Church's plan for children.

2. The secretaries of Children's Work take advantage of the regular training opportunities offered by the church. In this important year when Christian Studies for Methodist Children will be introduced, we urge local secretaries to attend a training session where these new materials are discussed.

3. That secretaries of Children's Work cooperate in the plans of the children's division in the local church and with district and conference directors of Children's Work in the total plan of the church for children. That we especially promote additional sessions in each local church, using the recommended resources from "The Church's Mission Among New Nations" and "Spanish Americans."

4. That all offerings taken in additional sessions be channeled through the Children's Service Fund following the pattern approved by the Interboard Committee on Missionary Education.

5. That women of the church cooperate fully in this summer's Vacation Church School opportunities for training boys and girls in the area of "Widening Relationships."

6. That secretaries of Children's Work cooperate in plans for action recommended by the Woman's Division through the Department of Christian Social Relations, especially to cooperate in the plan for collection of funds for UNICEF at Halloween through "trick or treat."

7. The continuation of cooperation of Conference Secretaries and Directors of Children's Work in the promotion of institutes on missionary education of children.

MRS. JAMES AUMAN, Secretary

## REPORT OF SECRETARY OF CHRISTIAN SOCIAL RELATIONS

MRS. T. S. NEWBOLD

The theme for this afternoon session is "for such a time as this." Let us give an honest evaluation. "For such a time as this," how are we facing the "Frontiers that call us" in Christian Social Relations? In Christian Social Relations we are called to witness to the Lordship of Christ over every area of life and to strive through social and political action to secure justice, freedom, and peace for all.

*Family Emphasis:* In the accelerated pace of life today where rapid social change is the order of the day; where our neighbors have become foreigners and foreigners are our neighbors, we emphasize the need for strengthening family life. We hope every local society will initiate plans to follow up the 1962 National Family Life Conference using the theme, "Jesus Christ, Lord of the Family." Again we have the opportunity to have a "seminar in miniature"—which may be an informal study and discussion group—on "The Family in a World of Rapid Social Change." The purpose of the seminar is to assess the frustrations bearing in upon the family of today, to understand better the needs, and to assist and to inspire parents in their goal of a truly Christian home and family life.

*Study:* The study for 1963-1964, "The Christian Family and Its Money," asking the question, "what would God have you do about your family and its dollars," strengthens the emphasis for the year on the family.

*United Nations:* We await with anticipation the opening of the Church Center at the United Nations. Money for furnishings may be listed as supplementary giving.

The 17th General Assembly was the most productive one so far. Adlai Stevenson says that the areas of agreement were greater by far than those of disagreemeit. It has been characterized as the assembly of the three D's—Development, Disarmament, and Decolonization. Unanimous was the vote for all nations to make plans for the welfare of children and youth as part of their overall development program of the Decade of Development. UNICEF plays a large part in this; we will continue to support UNICEF.

As a trouble shooter for the United Nations, I have just received a batch of material. One of the most vital is *The Congo, Some Salient Facts.* The first result of the ending of the military phase in the Congo will be the scaling down of the UN forces in the Congo. The next objective is to provide a massive program of economic and technical assistance in virtually of fields to help the country meet its unprecedented needs. Teachers, doctors, agricultural specialists, specialists in government have been at work training Congolese for self-government while the military phase to maintain a united Congo went forward. The experience of the UN in the Congo is unique and presents both new ways in which the UN can serve man and nations and the need for strengthening the UN as a world force capable of keeping peace in the 20th century. Its true foundation is in our faith and support.

*Christian Social Concerns:* The North Carolina and the Western N. C. Conference Boards of Christian Social Concern with the cooperation of the Woman's Society of Christian Service are holding a convocation at West Market Street Church in Greensboro on July 11-12.

*Quadrennial Program on Race:* The Guiding Principle in Human Relations is the new 1962 charter of racial policies of the Woman's Division with its goals for this new decade. These twelve goals call us to new understanding of our urgent task—to prepare ourselves, our church and our community for peaceful change. This year we are to study the charter and take first steps. Recommended as supplementary aids are the manual, "We Can and We Will,"

by Dwight W. Culver, the Guide, "The Methodist Church and Race," the filmstrip, "An Inclusive Church," "A Service of Worship" in commemoration of the 100th anniversary of the Emancipation Proclamation. When we accept the Lordship of Christ, categories and classification by color and race do not exist. The Christian message on race is nothing more or less than the Christian message. In this "new creation" we are neither caucasian or African, male or female. God was in Christ reconciling His children to one another and to Himself.

METHODIST WOMEN AND UNITED CHURCH WOMEN: "Recognizing the urgency to manifest our oneness in Jesus Christ," the Woman's Division of Christian Service joins with other national denominational women's groups this month in a call to their members "to give full commitment to our vital role in the ecumenical movement." The call comes to us as Methodist women to participate in plans for the observance of the three special days: the World Day of Prayer, on the first Friday in Lent; May Fellowship Day, on the first Friday in May; and World Community Day, on the first Friday in November. We often share in interdenominational mission study and united social action. Too long have we thought of these activities of UCW as "their" program and not "our" program. This is the interdenominational phase of our own denominational work. Where there is no local organization of UCW, let us be instrumental in securing literatude and calling together church leaders of the community where there are as many as three churches for the purpose of having United Church Women.

"For such a time as this" you and I are colled to serve. Frontiers await us. We are mandated by our risen Lord to be peacemakers.

Let us look at the future with renewed dedication, enthusiasm and a greater concern for day-by-day opportunities to build a better world.

## RECOMMENDATIONS FOR CHRISTIAN SOCIAL RELATIONS

In keeping with the Quadrennial Emphases and our concern for implementation it is recommended that:

1. Secretaries of Christian Social Relations study the program of Christian Social Relations as interpreted in The Handbook on Christian Social Relations, the filmstrip: "This Is Christian Social Relations," The Methodist Woman, Activities Leaflet for 1963-64, "Ten Things You Can Do In Christian Social Relations," Concern, and other materials recommended by the Department of Christian Social Relations.

2. We have active committees on Christian Social Relations in every district and local society.

3. We work with and seek to coordinate the program of the societies with the Commission on Christian Social Concerns in local churches.

4. A clear interpretation of the relationship of Methodist women to United Church Women be made; since each Methodist woman needs to feel that she is a member of United Church Women, and

a. We continue to cooperate with United Church Women in observing World Day of Prayer, Ma Fellowship Day, and World Community Day, and

b. We promote and participate in the program, "Assignment Race" and other local and statewide programs.

c. Where there is no local organization of United Church Women, Methodist women be instrumental in securing literature and calling together church leaders for the purpose of organizing—in communities where there are as many as three churches.

5. Methodist women identify themselves with community agencies seeking to promote better family life, human relations, and mental health.

6. The study for 1963-1964: "The Christian Family and Its Money" be used in each local society.

7. We study the 1962 Charter on Racial Policies, looking toward ratification.

a. Use the manual: "We Can and We Will," by Dwight wendell Culver; the filmstrip: "An Inclusive Church," and the guide: "The Methodist Church and Race."

8. We seek to strengthen the United Nations by keeping informed, by sharing information with others, and by giving our witness that we have confidence in its program and ability to maintain peace in the world.

a. Special attention is called to the new Church Center across from the United Nations buildings in New York City, in which the Methodist UN office is housed, along with other denominations, and the UN office of the National Council of Churches.

b. Encourage UN seminar studies, the UN We Believe Program, and "Trick or Treat" for UNICEF.

9. We continue to emphasize the strengthening of family life by:

a. Encouraging a "seminar in miniature" in each local church, using the theme, "The Family in a World of Rapid Social Change."

b. Initiating plans to follow up the 1962 National Family Life Conference using the theme: "Jesus Christ, Lord of the Family."

10. Methodist women continue to assume their share of responsibility for good citizenship by:

a. Supporting the rights for all citizens, regardless of race, to register and vote;

b. Keeping informed on legislative issues and exercising the privilege of registering and voting, and influencing others to exercise these same privileges.

## REPORT OF SECRETARY OF LITERATURE

MRS. J. FRANK HOUSER

When you see me, you usually find me selling books. Now I'm going to *give* you the *contents* of *one book*—the monthly diary of a local Secretary of Literature and Publications:

*June, 1962:* Dear Diary: Today I began my work in a new office in the Woman's Society of Christian Service—as Secretary of Literature and Publications. My first project was to purchase the HANDBOOK FOR THE SECRETARY OF LITERATURE AND PUBLICATIONS so I can learn about my responsibilities and do a good job.

*July, 1962:* Dear Diary: I found out I'm supposed to know a lot about the other lines of work and the materials available so I've been taking a look at A GUIDE and some of the other HANDBOOKS, and help each officer get what she needs to make her work more effective.

*August, 1962:* Dear Diary: Here I am attending the School of Missions. I'm taking the course, "THE CHRISTIAN MISSION ON THE RIM OF EAST ASIA." I'll help present it in our group this fall. I also enrolled in the CLINIC for Secretaries of Literature and Publications and am finding it most helpful to be with other Secretaries of Literature and exchange ideas and techniques to make our work more effective.

*September, 1962:* The new program books for the year, CALLED, CONFRONTED, COMPELLED have come. I have scanned a copy so I'll be ready with some suggestions for the Program Committee when we meet. Sounds like some good program possibilities. WEEK OF PRAYER AND SELF-DENIAL PACKET has come to me and I've turned it over to the Secretary of Spiritual Life.

*October, 1962:* Dear Diary: October is renewal month for the combination subscription to THE METHODIST WOMAN and WORLD OUTLOOK. I'm hoping every member will be able to renew her subscription.

*November, 1962:* Dear Diary: Hard to realize it has been six months since I was elected to this office. My report went in today—surely hope all the other secretaries will report too, so we can have 100% local societies reporting. Wouldn't that be nice for our district? How pleased it would make our Conference Secretary!

*December, 1962:* Dear Diary: Today I sent in an order for PRAYER CALENDAR FOR 1963. Several women wanted copies to use personally and also to use for Christmas gifts. I also sent some Christmas gift subscriptions to THE METHODIST WOMAN. Now that's a gift that keeps giving pleasure all year!

*January, 1963:* Dear Diary: This is the month we are studying THE CHURCH'S MISSION AND PERSONS OF SPECIAL NEED, and I'm finding so much material to make an exciting and challenging study. The leader got much of it from the School of Missions and Seminar, and the rest I ordered for her from Literature Headquarters.

*February, 1963:* Dear Diary: I seem always to be ordering materials. That indispensable back cover of THE METHODIST WOMAN tells me that the 23rd ANNUAL REPORT of the WOMAN'S DIVISION is ready, so I placed our order. When I read the reports of every phase of the work in every corner of the earth, I realize something of our bigness and importance, and thank God that I have the opportunity to be a part of the total program of the Woman's Division. Also ordered some new materials concerning WORLD FEDERATION OF METHODIST WOMEN. Now we'll have no excuse for not presenting that work often.

*March, 1963:* Dear Diary: Just back from Annual Meeting in Elizabeth City and going over materials I secured in the Literature Room—free and otherwise. Now I'm studying materials relating to the Spiritual Life study, DIMENSIONS OF PRAYER. It's wonderful!

*April, 1963:* Dear Diary: This is the month for our all-out campaign for NEW COMBINATION SUBSCRIPTIONS TO *The Methodist Woman* and *World Outlook*. If anyone could just realize how necessary and valuable *The Methodist Woman* is to every officer and member, and what a good family magazine *World Outlook* is, my job of selling would be easier. I must be sure the newly elected officers have them.

*May, 1963:* Dear Diary: Here we are in the midst of our fourth study for this year. *Today's Children for Tomorrow's World.* This is a challenging study to the individual and the church. My goodness, here it is May 15 and I've just sent in my second and final report for the year. I've had my job as Secretary of Literature a whole year now. It has been such a good year. I've made mistakes and had disappointments, and failed in some instances, I know, but I welcome the opportunity to serve in this office for another year —with new literature to challenge and inspire and inform and help me to be a better member of the Woman's Society of Christian Service and of the Christian community. My prayer as I begin this year is that God will direct me and help me to do my best.

## RECOMMENDATIONS FOR LITERATURE

The literature of the Woman's Division points the way to service, and the power of the printed word is tremendous; an informed constituency becomes an interested one and through information gains motivation. Since the Secretary of Literature and Publications, on all levels, has a great responsibility in

this most important field, it is recommended that every Secretary of Literature and Publications:

1. Make a careful study of all literature of the Woman's Division, including the Program Book, and interpret the uses of the literature for each line of work.
2. Be a subscriber to The Methodist Woman and The World Outlook.
3. Actively promote the circulation of The Methodist Woman and The World Outlook.
4. Keep a copy of the current literature catalogue and a supply of order blanks and see that these are available to all other officers.
5. Make use of every opportunity for training and enrichment.

It is recommended that every local society:

1. Elect a Secretary of Literature and Publications.
2. Provide an adequate budget for the purchase of literature.
3. Make full use of the talents and capabilities of the Secretary of Literature and Publications by insisting that she participate on all designated committees and programs of study.
4. Use Program Book, The Methodist Woman, The World Outlook, and the current Annual Report of the Woman's Division, pamphlets and free leaflets.

## REPORT OF MISSIONARY EDUCATION AND SERVICE

MRS. HAROLD A. BRASWELL

During this conference year the women of the North Carolina Conference have responded to the call of "Missionary Education and Service" with concern and dedication. In this area of work evaluation cannot be accurately defined since much is immeasurable. However, action from study as reported by our women speaks clearly of progress in the measurables. There has been sizeable action from study—increased pledges, special contributions, concern for persons in need, and formation of prayer groups. Through the study program horizons of concern have expanded. No longer are they geographical, but are social, economic, political, and religious.

Four hundred seventy-six women attended the School of Missions and Christian Service; 1,341 attended District Educational Seminars; 2,199 studies were held with an enrollment of 31,585.

There was an increase of 28 classes for Jurisdiction Recognition. Fayetteville District led—having had 56. Raleigh District was second with 37. Goldsboro and Wilmington Districts made the greatest increases in studies for Jurisdiction Recognition.

The Goldsboro District for the second year won the Lillie Moore Everette Study Jewel with 88.4% of its societies having three or more studies. Elizabeth City was second with 83.1%.

As we begin a new year in a new era it is hoped that through study we will discover a new understanding of the Christian Mission and experience a compelling urgency in our responsibility to know and to respond to the universal purpose of God.

### RECOMMENDATIONS FOR MISSIONARY EDUCATION AND SERVICE

The call to witness, with the added call to examine motives, attitudes and interests imposes upon us the responsibility for an adequate program of education and cultivation. In order to answer the call to witness through study, we recommend:

1. That our study program be emphasized as opportunities to enrich our lives and invigorate our minds;
2. That we undergird our educational opportunities with prayer and consecration;
3. That one study each quarter be the goal of each society;

4. That we plan for the best quality of work we are capable of doing so as to grow in mind and spirit;

5. That we strive to enlist more women in study, thereby creating interest in the work of the church and the Woman's Division;

6. That adequate incentives and training be given through:

a. Educational seminars, with one in each district or as an alternative, one in each zone or subdistrict;

b. Urging attendance at Conference Schools upon all district officers in all lines of work;

c. Attendance at Officers' Training Day by each Secretary of Missionary Education;

7. That we contact and support the Wesleyan Service Guild as they launch the study program, giving help and encouragement as the need arises, and reporting such studies as completed.

8. That we make a special effort to learn about the missionaries and mission projects in the particular area of the recommended STUDY such as SOUTHERN ASIA in 1963-1964.

9. That we contact missionaries with newsletters, greetings and personal notes.

10. That we use: *Do You Know? Foreign Field, Methodist Woman, World Outlook, Woman's Division Annual Report, Prayer Calendar,* also maps, charts, slides, films, skits and make scrapbooks as a means of stimulating interest in and knowledge of MISSIONARY SERVICE.

11. That we continue close cooperation with other officers in program planning, action, recruitment and evaluation as we strive to answer the call to witness and service.

## REPORT OF THE STUDY AND ACTION COMMITTEE

MRS. HAROLD A. BRASWELL

The Spiritual Life Retreat will be held at Wesleyan College, Rocky Mount, June 4-5, with Mrs. J. E. Sponenberg as general chairman. Mrs. Fred Phisterer will lead the sessions.

The School of Missions and Christian Service will be held at Duke University August 12-16. The theme will be "Called to Serve."

The following courses of study will be offered:

"The Changing City Challenges the Church" will be taught by Miss Miriam Parsell.

"The Christian Mission in Southern Asia"—Dr. Creighton B. Lacy and Mrs. Creighton B. Lacy.

"The Christian Family and Its Money" — Mrs. T. N. Alexander and Dr. Sam J. Womack.

"An Introduction to Three Spiritual Classics"—Mrs. Frank A. Calhoun, Dr. T. A. Collins, Dr. Howard P. Powell.

An hour of Bible study will be held for the entire school each morning. Clinics will be held each afternoon as follows:

Tuesday—District officers in pattern and attendance. General clinic for local women.

Wednesday and Thursday—Presidents, Vice-Presidents, Treasurers, Promotion, Christian Social Relations, Spiritual Life, Missionary Education, Supply Work, and a general clinic on "The Work of the Woman's Society of Christian Service and Wesleyan Service Guild."

Mrs. Harold A. Braswell will serve as chairman of the School, Mrs. C. H. Boyd as dean, Mrs. Shelton Boyd as registrar, Mrs. C. D. Barclift as business manager, Mrs. J. J. Gergen as chairman of publicity, and Mrs. N. A. Thomas as chairman of hospitality.

## REPORT OF SECRETARY OF MISSIONARY PERSONNEL

MISS SARAH MCCRACKEN

The Methodist Church sends missionaries to some 30 countries in Asia, Africa and Latin America, and in the United States to congested urban areas and to isolated mountain and rural communities. At this time of world crisis, our church is calling for more and more qualified and consecrated workers. These include not only young people but also mature and professionally trained adults.

Missionaries and deaconesses just don't happen! They have to be found, prepared, and sent forth. Herein is the challenge and responsibility of Missionary Personnel. Each member of each local Woman's Society of Christian Service is a vital part of the great commission, "Go ye . . . into all the world." How long has it been since your church sent a daughter or a son into missionary service? Does your sense of mission just include someone else's daughter or son . . . not yours? Let us accept the challenge of recruitment, confronting our youth and adults with the church's need of leadership and the possibility that God is calling them into places of service. You might be the key person in helping another to receive this call or in bringing your local church to a realization of its responsibility.

Nine District Secretaries of Missionary Personnel make possible this report. Together with conference, district and local Secretaries of Youth and Student Work they have accepted the specific responsibility for the recruitment of missionaries and deaconesses for service in the projects of the Woman's Division. Each District Secretary has made significant contributions to the work with the Raleigh District, at our Conference School of Missions, sponsoring a display of materials with posters emphasizing the many phases of Missionary Personnel and the urgent need for new personnel, and the Goldsboro District initiating a Pen Pal Project with friends in Latin America and Asia.

We rejoice that here in our own conference in the Pembroke area that Miss Rebecca Moddelmog and Mrs. Carl Maynor are lifting up Christ in their lives and service, and that two of our own young people are serving as special term missionaries. In South America Sudie Hunt Doughton is completing her three-year term of service in Chile and Anne Page Brooks is in her second year of service in Japan. In Pusan, Korea, the North Carolina Conference supports another missionary, Miss Yu Kank; and Mrs. Grace Kemp has begun her work in Rangoon, Burma.

Duke University and Greensboro College students represented our conference at the Christian Vocations Conference held at Scarritt College, Nashville, Tennessee, October 26-28, 1962. Barbara Proctor, Raleigh District, and Helen Lewis, Fayetteville District, gave glowing reports of this experience, stating that "it was during these days we became acquainted with Community Centers, the qualifications for a deaconess, U. S. 2's, short-term and full-term missionaries. We feel that the North Carolina young people need more information on these vocations.

Through our Scholarship Program we have assisted five outstanding youth from our own conference. North Carolina Wesleyan College: Sylvia Joan Lamberth, class of 1964, Durham District, Longhurst Church, and Ellen Louise Kepley, class of 1965, Elizabeth City District, Harrellsville Church. Louisburg College: Carole Anne Winstead, class of 1966, Rocky Mount District, Elm City Church. Pfeiffer College: Wanda Ballard, class of 1965, New Bern District, Rhems Church, Beech Grove Charge, and Sandra Williford, class of 1965, Rocky Mount District, White Oak Church, Merry Hill.

Christ calls us to perpetuate the witness of the divinely warmed heart. Each of us shares in a divine destiny and a divine power which can be ours to an-

swer the spiritual summons of Jesus to be His witnesses here and now, "As the Father hath sent me into the world, even so send I you." May our answer be:

"We heed, O Lord, Thy summons
And answer: Here we are!
Send us upon Thine errand,
Let us Thy servants be."
Hymn No. 454.

RECOMMENDATIONS CONCERNING MISSIONARY PERSONNEL

It is the responsibility of the Secretary of Missionary Personnel to make recruitment a concern of the local church. Since we do not have a local Secretary of Missionary Personnel, the Secretaries of Youth and Student Work are the key women in the local church.

It is recommended that:

1. A closer cooperation exist between Secretaries of Youth and Student Work with the district and conference Secretaries of Missionary Personnel, and with District Directors of Christian Vocations.
2. Encouragement be given each local church to have an active Committee on Christian Vocations.
3. The use of Missionary Personnel literature in each local church be promoted, with special emphasis on the Methodist Service Project booklet for 1963.
4. Enthusiastic missionary speakers be brought into the local church, subdistrict, district and conference youth meetings.
5. Summer Service opportunities be emphasized as one of the best ways to interest youth in the mission of the church.
6. Attendance of student delegates to the Jurisdiction Christian Vocations' Conference at Scarritt College, Nashville, Tennessee, be promoted, with a close follow-up of those who attend.
7. Each District Secretary of Missionary Personnel serve on the District Scholarship Committee.
8. In observance of the 75th Anniversary of the deaconess movement in America and recognizing the many needs awaiting the church's womanpower, the local churches in the N. C. Conference will seek earnestly to have a share in the fulfillment of the goal of "75 deaconesses for '63."
9. Active participation in the church-wide study for 1963-1964, OUR MISSION TODAY.

## REPORT OF SECRETARY OF PROMOTION

MRS. J. W. BENSON

Promotion in the Woman's Society is one of the media through which we seek to present the total program of the Woman's Society of Christian Service in its relativity to each line of work, and to direct each facet of our program toward the ultimate realization of the PURPOSE of our organization.

The emphasis in Promotion during the past two years has been MEMBERSHIP. The goal toward which we aspire is "Every Methodist woman a member of the Woman's Society of Christian Service or the Wesleyan Service Guild." We are a long way from our goal, however. Nearly two million enthusiastic women, dedicated and committed to this endeavor, could wield a mighty influence toward the accomplishment of this goal. Our North Carolina Conference is 34,664 strong—how enthusiastic, how dedicated and how committed are we?

Promotion, of necessity, deals with statistical information, and while the whole truth is not always found in statistics, reports are a sort of measuring stick by which we can compare and evaluate the work that is being done on the local level, or the "ground floor."

Reports this year show an increased interest in better programs and studies, and in action following both. Financial promotion, through increased pledges, World Bank, and Special Memberships, has resulted in increased giving through district channels. A decided interest in "learning opportunities," such as officers' training, subdistrict workshops, district meetings, annual meeting, and school of missions was expressed in reports. Spiritual Life Retreat was well attended, and interest was noted in forming more prayer groups.

The following are statistics for the fiscal year closing May 31, 1963:

| | |
|---|---|
| Number of members of Woman's Society, including district members | 32,510 |
| Number of districts | 9 |
| Number of districts reporting | 9 |
| Number of societies | 756 |
| Number of societies reporting | 694 |
| Number of new societies | 5 |
| Number of new members | 1,144 |
| Number of new district members | 1 |
| Number of members lost | 1,150 |
| Number of members of Woman's Society, including district members | 32,510 |
| Membership of Wesleyan Service Guild | 2,154 |
| Total adult membership | 34,664 |

With an awareness of The Frontiers That Call Us, we must join with Methodist women around the world in the enthusiastic participation in the program that unites us in Christian witness and service.

## RECOMMENDATIONS FOR PROMOTION

In an effort to make more effective "the program that unites us in witness and service," we recommend:

1. That each Secretary of Promotion seek to relate her day-by-day living to the fulfillment of the Purpose of the Woman's Society of Christian Service.

2. That each Secretary of Promotion take advantage of every training opportunity available to her, and that she cooperate in providing training for all officers.

3. That Secretaries of Promotion on every level seek to discover new and creative approaches to the active promotion of the total program of the Woman's Society of Christian Service.

4. That we study the *Handbook* and *A GUIDE,* and read carefully *The Methodist Woman* and cultivation leaflets for new policies and plans to promotion and organization.

5. That we:
   a. Channel information
   b. Keep up to date the official membership roll
   c. Report promptly and accurately

6. That we continue to keep before the members the Quadrennial Emphases.

7. That we renew our efforts toward the realization of 100% organization by having in every church at least one of the following:
   a. A Woman's Society of Christian Service
   b. A Wesleyan Service Guild
   c. An individual member or group of members enrolled in a Circuit Society.

8. That we continue to cultivate District Members in a purposeful effort to relate "isolated" women to the program of the Woman's Division, and to

achieve through these District Members the eventual organization of Societies and Guilds.

9. That we work toward the goal of 100% membership, by encouraging every Methodist woman to become a member of one of these organizations.

10. That we serve faithfully on all committees of which we are members, with the local Secretary of Promotion taking seriously her responsibility as Chairman of the Committee on Membership.

11. That we make effective use and distribution of films, filmstrips, and other audio-visual materials.

12. That we assist in the financial promotion of pledges, World Bank, Special Memberships, and other gifts.

13. That we plan wisely for the itineration of missionaries, deaconesses, and Woman's Division field workers in conference, district, subdistrict, and local meetings.

14. That we dedicate ourselves anew each day to the task of promoting "His Mission—Our Mission."

## REPORT OF SECRETARY OF SPIRITUAL LIFE

MRS. J. E. SPONENREBG

Where we stand in the area of Spiritual Life as to "Our Mission Today" is not easy to determine. But looking out on the vast "Frontiers That Call Us" we know that without the flow of unlimited power greater than our own, we are defeated.

When we recognize that GOD is that power and we abide in Him for sustenance, the work is strengthened and much fruit is borne.

Beginning last June with a good officers' training and a most inspirational retreat brought forth much good fruit.

More local secretaries reporting is evidence of new concern, and a good line of communication with local women.

More local secretaries serving with the Committee on Program and using Program Booklets is indicative of healthy growth in the right direction.

Our Spiritual Life Study, "Dimensions of Prayer," has thus far had many encouraging reports and we trust that results will be felt to match these reports.

As our Conference Treasurer has reported increased giving during Week of Prayer, we feel that our depth dimension of prayer is stirring us to action.

In October the District Secretaries of Spiritual Life in New Bern, Burlington, and Durham Districts sponsored Special Quiet Days with Mr. Philip Cartwright leading.

Fayetteville District had two special days of prayer, while every district reports increased recognition of prayer needs.

Our women have been urged to give full cooperation on their local Commissions on Membership and Evangelism in promotion of the Aldersgate experience, and all other endeavors to strengthen the local church.

We have planned our conference-wide retreat at Wesleyan College on June 4th and 5th. By popular request and guidance of prayer, Mrs. Fred Pfisterer of Bowling Green, Kentucky, has agreed to lead us again this year.

The story of Spiritual Life is hard to relate; it never ends; it is always continued. It is often hard to find and see, for it deals with the invisible inward life. Yet, in a manner of speaking, the results we see in all lines of work are good, better, or best, according to the amount of spiritual zeal applied.

I am persuaded that the "Frontiers that call us" today will demand of us all the power that we have, and all we can secure through prayer and study; plus the wisdom and courage to face every hour.

## RECOMMENDATIONS FOR SPIRITUAL LIFE

In "Our Mission Today," we should be in constant progressive action to make Christ real to others. We find joy in any new work that will help us attain our goals. We feel that new beginnings spur us to efforts equal to the approaching frontiers.

Let us therefore take note of the following. We recommend:

1. That we strive to make our own life consistent to the office we hold, by being a worthy church member in attendance, and promotion of its worship services.
2. That we give hearty cooperation and enthusiasm on the local Commission of Evangelism to its witnessing programs, its plan for Spiritual Enrichment, or its efforts for prayer groups.
3. That we put much prayer and guidance, in our opportunity on the committee on program, to the regular monthly meetings, and make them inspirational.
4. That we circulate prayer concerns and causes into general or circle prayer times, especially if there are no prayer groups.
5. That we continually promote prayer and Bible study with as many groups and individuals as possible.
6. That we know and present new devotional materials published by Methodist-approved agencies.
7. That we translate power from prayer and study into the language of service to our church or others.
8. That in directing Days Apart or Retreats that we use only those who are approved by the Conference Executive Committee and the Conference Secretary of Spiritual Life.
9. Let us resolve that "work within" our hearts will improve our "work without" to accomplish "Our Mission Today."

## REPORT OF SECRETARY OF STUDENT WORK

MRS. EDGAR B. FISHER

One of the strategic frontiers that calls us today is to be found on the college and university campus. Here is a frontier worthy of our inspection, and those who help to push back its borders will find the experience rewarding. This is the frontier of the new generation, and our concern is that the church communicate with the students of the world. This is a frontier where God calls us to meet Him and serve Him; where we believe, God is now working to create a better world.

The Secretary of Student Work is one of a fellowship of those who minister to students. She is the link between the student and our generation in the church. What can she do to help prepare these students to meet their responsibilities as leaders of the future in a Christian manner?

In the December issue of *The Methodist Woman* the article on the Student Work page is entitled: "What does the Church owe the Student?" The writer gives this answer: "The Church owes the student understanding, respect and trust, encouragement, inspiration and love." It is the responsibility of the Secretary of Student Work to see that the church gives these to its students who are such an important part of the total church family.

How has the Secretary in your Society accomplished this during the past year?

It was exciting to read the reports that came to me in November from all over the Conference (my first) and to see the many ways by which our churches are expressing their interest and love for their students: Blue cards, parties,

letters, church publications, financial aid, observation of special days, interest in the students' religious experience—the list goes on and on.

Student work is more a matter of people than it is of statistics, yet there are a few figures that I think we should note.

One hundred twenty-nine Societies in our Conference do not have a Secretary of Student Work. One hundred forty Secretaries did not report to their District Secretary in November, so 269 Societies have no record of any student work done. Only 266 Secretaries reported having interested young people in attending college.

One area in which we need to become interested is the ministry to international students. This year there are 739 foreign students from 95 countries enrolled in institutions of higher learning within the bounds of our North Carolina Conference. Where could we find a greater missionary opportunity than to be a friend to some of these students?

The ministry to students is growing to include not only international students, but married students, commuting students, and graduate students.

The long range planning committee of the Woman's Division for student work includes two goals: (1) An increased awareness of the need to work more closely with the campus Christian staff, and (2) the necessity that all Secretaries of Student Work be aware of student thinking and attitudes.

It has been my privilege to attend the Spring and Fall Retreats and the State Conference of the MSM during the year and to hear our students express themselves. They are thinking seriously and deeply about their world, the life and mission of the church, and the God they seek to serve. They feel that they too are the church even though they are critical of it. They are very idealistic and want it to be a church more faithful to its Lord. They are becoming more and more involved in the issues of our day and are ready to push on into the frontiers which call them. If we, as a church, at this point do not try to show them understanding and trust, we may lose contact with them.

I am grateful for many rich experiences during the months I have served as Conference Secretary of Student Work. The District Secretaries have been a great help to me, by their devoted service, and a source of encouragement and inspiration.

Today God is opening before us new doorways of opportunity in this vital ministry—not only to Secretaries of Student Work, but to all who follow Him. We can bear witness to our students by the life that we live. They are watching us, the older generation in the church. May our lives be so clear and true that students may see the Christ through us and upon Him may they build their lives.

## RECOMMENDATIONS FOR STUDENT WORK

At this moment in history when a new generation is emerging with its own contribution to make in its own way, the Secretary of Student Work is in a key position to serve as a link between generations . . . It is imperative that the church genuinely do its best to recognize fully and support students in their search for real meaning in life.

Therefore it is recommended:

1. That each secretary of student work make an earnest effort to understand and interpret the campus ministry not only to the Woman's Society of Christian Service but to the whole church.

2. That secretaries know students, their thinking, their encounters with real life and see that they have an opportunity to share their experiences with the local church.

3. That all secretaries acquaint themselves with the resources that are being used at Wesley Foundations and in MSM groups on the campus and then see

## COMPARATIVE REPORT, STUDENT WORK, FOR SIX MONTHS' PERIOD, DECEMBER 1, 1962-MAY 30, 1963
## COMPARING DISTRICTS AND ALSO MAY '62 WITH MAY '63 REPORTS

| | Number Societies | Number Local Secretaries | Number of Secretaries Reporting | Training Opportunity This Period | Interested Young People In Attend. Col. | All Publications Sent to Students | Students Participating in Conferences, etc. | Churches Observing Student Recognition Day | All Publications Sent to Employed Young People and Service Personnel | Local Sects. on Commission on Christian Vocations | Sect. on Commission on Christian Higher Education | Consulted with Sect. of Youth Work for Missionary Personnel Report |
|---|---|---|---|---|---|---|---|---|---|---|---|---|
| | | 1962—1963 | 1962—1963 | 1962—1963 | 1962—1963 | 1962—1963 | 1962—1963 | 1962—1963 | 1962—1963 | 1962—1963 | 1962—1963 | 1962—1963 |
| Burlington | 80 | 79— 80 | 53— 55 | yes no | 53— 31 | 94— 124 | 3— 22 | 16— 25 | 68— 85 | 8— 13 | 11— 17 | 25— 27 |
| Durham | 78 | 65— 66 | 58— 58 | | 37— 27 | 337— 187 | 45— 6 | 33— 31 | — 31 | 6— 9 | 12— 16 | 20— 17 |
| Elizabeth City | 77 | 75— 75 | 67— 59 | no no | 44— 29 | 138— 199 | — 8 | 18— 15 | 84— 95 | 7— 4 | 13— 12 | 23— 24 |
| Fayetteville | 94 | 73— 69 | 42— 59 | no no | 25— 25 | 50— 51 | — 9 | 17— 16 | 10— 103 | 20— 8 | — 10 | — 13 |
| Goldsboro | 93 | 87— 86 | 65— 63 | no no | 29— 31 | 198— 181 | 1— 1 | 33— 30 | 30— 93 | — 9 | | — 26 |
| New Bern | 83 | 60— 62 | 47— 45 | no no | 21— 24 | 228— 150 | 28— 3 | 21— 21 | 68— 61 | 4— 6 | 28— 10 | 17— 17 |
| Raleigh | 91 | 76— 76 | 67— 68 | no no | 38— 44 | 336— 311 | 32— 44 | 33— 33 | 110— 125 | 15— 17 | 14— 16 | 1— 24 |
| Rocky Mount | 91 | 76— 72 | 50— 61 | yes no | 24— 26 | 154— 331 | — 4 | 19— 28 | 31— 18 | 4— 6 | 5— 11 | 17— 25 |
| Wilmington | 75 | 55— 61 | 48— 45 | no yes | yes— 29 | yes— 154 | 20— 13 | 21— 20 | — 49 | 3— 10 | 6— 7 | 6— 19 |
| Total | 762 | 646— 647 | 497— 503 | | 271— 258 | 1535—1688 | 129— 110 | 211— 219 | 401— 660 | 67— 82 | 89— 99 | 119— 192 |

to it that this material is available to the students. This material should also be interpreted to the church members at home.

4. That all secretaries of student work know of the opportunities for summer service and confront the students with these opportunities.

5. That the local secretaries send a Blue Information Card for each student (upperclassmen as well as freshmen) to the campus director by June 15, if possible; that she give a White Information Card to Service Personnel or young people of college age going away to work.

6. That the secretaries be aware of all special days for students as set forth in the Discipline of the Methodist Church and cooperate with the pastor in observing these days.

7. That through this line of work Christian students from other lands shall be brought into the fellowship of our churches and our Christian homes.

8. That a broader look be given to student work with an awareness of the needs of commuting students, married students and graduate students.

9. That all secretaries avail themselves of every training opportunity; that they study carefully the new Secretary of Student Work Handbook and the Student Work page in the "Methodist Woman" each month.

10. That we keep in mind the needs for recruitment and inform students about vocational opportunities in missions both at home and overseas.

## REPORT OF SECRETARY OF SUPPLY WORK

MRS. L. S. THOMPSON

Supply Work which last year accounted for $11,262.86 is extra sharing above and beyond the pledge. This money is used to equip and furnish projects of the Woman's Division and to provide extras and meet emergencies not covered by appropriations.

The Supply channel of giving has been created to dramatize, make real and personal the needs of people and to provide Methodist women with the joyful opportunity of going the "second mile."

The North Carolina Conference has more than met its "Askings." This year the percentage of the Woman's Society of Christian Services sharing in Supply Work has increased from 82% of last year to 90%. This is very gratifying for in 1960 the figure was 70% against the national average of 61%. Our goal is 100% participation, so there is work to be done!

This year our Supply Cash to World Missions is sent to Nyadiri, Southern Rhodesia for the Nurses' Home, Orderlies' Training School, the Babyfold, Medical Extension Work and Washburn Memorial Hospital.

In the Home Field our money is channeled to Allen High School, Paine College, Ferrum Junior College, Methodist Student Center, Greenville, N. C., and Rural Work in North Carolina, West Virginia, and Tennessee.

Supply Work does respond to the "Frontiers that call us," for it strives:

To bring happy smiles to children's faces
To light a candle in gloomy places
To bring care and healing to those in pain
To help the desolate, giving hope again
To buy bread and milk, hunger to appease
To save men's souls, our Lord to please.

Supply Work, this extra sharing of
God's generous gifts,
From love of self our hearts will lift.
May it reflect God's mercy and love
As you go the "second mile" for the
Father above.

## ANNUAL COMPARATIVE REPORT

| | W.S.C.S. Cash | W.S.G. Cash | TOTAL | No. of W.S.C.S. | No. Reporting For Year | % For Year |
|---|---|---|---|---|---|---|
| Burlington | $ 2,362.21 | $ 132.50 | $ 2,494.71 | 80 | 149 | 93.1% |
| Durham | 1,782.80 | 134.50 | 1,917.50 | 77 | 145 | 94.2% |
| Elizabeth City | 1,864.85 | 72.75 | 1,937.60 | 75 | 150 | 100. % |
| Fayetteville | 1,802.75 | 244.20 | 2,046.95 | 91 | 165 | 90.6% |
| Goldsboro | 2,060.70 | 71.25 | 2,131.95 | 95 | 178 | 93.7% |
| New Bern | 2,138.25 | 237.75 | 2,376.00 | 86 | 112 | 65.1% |
| Raleigh | 2,387.84 | 223.03 | 2,610.87 | 89 | 168 | 94.4% |
| Rocky Mount | 2,327.28 | 91.50 | 2,418.78 | 91 | 177 | 96.7% |
| Wilmington | 1,730.14 | 77.50 | 1,807.64 | 72 | 123 | 85.4% |
| Total—1962-63 | $18,456.82 | $1,284.98 | $19,741.80 | 756 | 1367 | 90.4% |
| Total—1961-62 | 18,223.26 | 1,640.65 | 19,863.91 | | | 82. % |
| | +233.56 | —355.67 | —122.11 | | | +8.4% |

The Wesleyan Service Guild having met its "Askings" for the year sent its fourth quarter cash—$491.04—to the Christian Peace Center, New York City. This was channeled as supplementary giving so could not be counted in Supply report.

## RECOMMENDATIONS FOR SUPPLY WORK

The channel of giving through Supply Work has been created to dramatize, make real and personal the needs of people, and to provide the opportunity for Methodist women to respond by extra sharing—this is over and above their pledge. These gifts of love help to answer in the spirit of Christ "The Frontiers That Call Us." Therefore we recommend:

1. A secretary of Supply Work be elected in each local society who will attend training days and send in accurate reports on time, using the Handbook as a guide.
2. Every society do some Supply Work each quarter for home, or world mission projects of the Woman's Division.
3. The local secretary of Supply Work presents to her society each quarter the project receiving supply cash. This should be done in an inspiring way so as to give information, create interest and strengthen the total program of the Woman's Division.
4. Needs on the "Asking" list be met in local society and Wesleyan Service Guild before any contributions are made to other projects.
5. All cash for Supply Work be sent through the local treasurer to the district treasurer, and to conference treasurer (regular channels) and be designated to the project as Supply Work.
6. All information available be channeled to the local secretary of Supply Work so that the need for this "second mile" giving may be realized and participation encouraged in this supporting work of the Woman's Division.
7. Each local secretary of Supply Work be an active member of the Finance Committee and be responsible for at least one program during the year.

## REPORT OF THE WESLEYAN SERVICE GUILD

MRS. C. H. BOYD

All of us have engaged at one time or another in the significant finger-play:

Here is the church
Here is the steeple,
You open the door—
And here are the people.

HERE IS THE CHURCH

All of us would agree that the church is His Church. The church does not belong to you or to me, but we belong to the church, and in belonging we become a part of it and responsible to its call.

The organization within the Methodist Church for women is the Woman's Society of Christian Service and auxiliary to the Society is the Wesleyan Service Guild for employed women who, because of limited time, cannot enter into the total program of the Woman's Society.

Within the churches of the North Carolina Conference, there are 84 units of the Wesleyan Service Guild, two new units this year, both at Duke Memorial Church, Durham—Units 2 and 3.

The word "Wesleyan" came to us from the name John Wesley, founder of our church, and as we serve in the Wesleyan Service Guild, our joy is increased as we think of the time John Wesley lived and strove to establish in the hearts of men a love of God that would be permanent and everlasting. So the Methodist Church was born and has withstood the test of time and has become a great church, and its breadth of service increases as time goes on. SO HERE IS THE CHURCH and in the church there is an important place for the employed woman through the Wesleyan Service Guild.

HERE IS THE STEEPLE

Here is the steeple as it reaches heavenward and beckons us to service—service to God and to our fellowmen. How well the word Service fits the Wesleyan Service Guild, because one of its purposes is to serve the church by working with the Woman's Society through Local Church Activities—to serve our neighbors in our community through Christian Social Relations and to understand and support the projects of the Woman's Division Board of Missions of the Methodist Church. HERE IS THE STEEPLE—calling us to serve.

In the Wesleyan Service Guild this year, we have responded to the call by giving through pledge channels, $13,804.12, an increase of over $1,000 more than last year. We have accepted our Supply Askings and more than met them. Above our giving through regular channels, we have given $1.00 per member to the Barbara Jean Maynor Fund, thus helping support our rural worker at Pembroke. The word SERVICE truly fits the Wesleyan Service Guild.

YOU OPEN THE DOOR

This is the part of our little game where there is definite action. You open the door to fellowship, to the opportunity of spiritual development, you open the door of service to those outside the door, to the employed women in your church.

"Guild" is a word that means "society for mutual aid" or for some common purpose. Membership in the Woman's Society and Wesleyan Service Guild is a door that swings in and out. The door in the Wesleyan Service Guild swings in to the employed woman and we need her contribution to our total program. Those on the inside have much to offer her—spiritual nurture and needed fellowship, stimulating experiences, opportunity to grow, challenges for service and a sense of mission. Into our open door this year we have entered 139 new members, making our total membership 2154.

As a result of the "Take A Look" study in which we participated last year, the startling fact was revealed that more than 50% of the Methodist women in our Conference are not members of the Woman's Society or Wesleyan Service Guild. This study further revealed that more than one-fourth of this number are employed women. We must respond to the call of this frontier by opening our doors to all women who have need of our fellowship and the fellowship of Jesus Christ. In the industrial areas of the Burlington District—in the urban areas of Raleigh and Durham Districts—in the defense areas of New Bern, Wilmington and Fayetteville Districts—in the rural areas of Rocky Mount, Elizabeth City and Goldsboro Districts, I urge you to OPEN THE DOOR and help establish units of the Wesleyan Service Guild for your employed women, so that they may have an opportunity to enlarge their horizons by participating on the local, district, conference and jurisdiction levels. WILL YOU OPEN THE DOOR WIDE?

HERE ARE THE PEOPLE. Let us look at the people.

It is hard for us to measure the spiritual life of our women, but reports show more prayer groups, more participation on programs, more observing Week of Prayer each year, so we feel that we have grown.

Attendance in Study Classes is increasing and many report joint classes with the Woman's Society. The outreach in the North Carolina Conference is broadening as six from our conference attended the Assembly Guild Week-end in Atlantic City. Last March we had ten members to attend Jurisdiction Annual Guild Meeting in Memphis, Tenn. At the Annual Meeting in Goldsboro in March, 288 attended. So as we LOOK AT THE PEOPLE and evaluate the year's work, we find there is a growing interest in the total program, a marked spiritual growth and a closer relationship between the Woman's Society and the Wesleyan Service Guild.

The Wesleyan Service Guild is a joy to its members for to them service means beauty and where there is joy and beauty, there is love, and where there is love there is God also. So we get our motto: "The World TO SERVE." HERE IS THE CHURCH—HERE IS THE STEEPLE—YOU OPEN THE DOOR—AND HERE ARE THE PEOPLE. May we continue to respond to the call.

## RECOMMENDATIONS FOR WESLEYAN SERVICE GUILD

In order that we may more effectively interpret the purpose of the Wesleyan Service Guild to every employed woman it is recommended that:

1. We encourage each Guild member to keep a daily quiet time, with Bible study in greater depth and using the prayer calendar to link us with the workers around the world. Also, that we seek to make available the finest devotional materials and to promote prayer groups or prayer partners.

2. Each member seek to bring others into the fellowship of the Wesleyan Service Guild through personal visitation and invitation and helping to develop programs each month which are informative and inspirational.

3. Each member avail himself of every opportunity for study through the approved mission studies, "The Methodist Woman," "World Outlook," and monthly programs.

4. Each unit incorporate into its program the recommendations adopted by the conference committee on Christian Social Relations.

5. Each Guild unit become better informed about the projects to which Supply Askings are directed and all giving in this area be sent only to those projects.

6. Each Guild unit shall be prayerfully aware of the need for trained workers and encourage education along this line in the local church.

7. Each unit shall seek to present a true picture of the work being done by sending in accurate, complete reports on time.

8. Each Guild unit strive to meet all requirements or points on the Check Sheets used for the year.

9. Every district have a Coaching Conference for local officers early in the year.

10. That all district, conference and local officers and chairmen of lines of work attend and urge attendance of all members at the Conference Guild Week-end of study at Duke University, August 10-11.

## REPORT OF SECRETARY OF YOUTH WORK

MISS ETHELYNDE BALLANCE

The title of one of the Friendship Press books for use in the Senior MYF this year was *The Waiting People*. As you on "The Rim of East Asia" wait, so do youth here. Youth wait:

for their sixteenth birthdays—so they can get drivers license . . .
for Friday night's game . . .
for the results of "College Entrance Examinations" . . .
for reply to college applications . . .
for answers to countless questions . . .
for the moral support of adults . . .
for opportunities to prove their abilities . . .
for the chance to express opinions concerning how to tear down some old, outmoded traditions and to "change things" for the better . . .
for tasks which will challenge their strength.

We Secretaries of Youth Work have been challenged during the past year to become more conscious of the church's TOTAL program for youth. Though we find our SPECIFIC relationship to Methodist Youth Fellowship through the program area on "Christian Outreach," we are challenged to see "outreach" as a result of inner dedication and faith, as a step toward "Christian Citizenship" in our modern "one world," as a call to witness through daily living to the power of the redemptive fellowship which breaks down barriers and unites youthful Christians around the world in faith, and fellowship, and service.

District Secretaries of Youth Work this year have reached out in a spirit of cooperation to other members of the district team of adults who work with youth—District Directors of Youth Work, District Direcors of Christian Vocations, District Missionary Secretaries.

District Secretaries have, when asked, served as resource persons, especially in the area of "outreach," on District MYF Councils. (And more have been asked this year!)

District Secretaries have tried to interpret MY Fund as a privilege in practicing Christian stewardship, as an opportunity to go around the world with "dedicated dollars" to share Christ's WAY.

Ae we seek to cooperate with others who work with youth in promoting the total program, in strengthening missionary education, in assuming our responsibility for recruitment, the challenge before us is threefold:

1. Any adult who is privileged to work with youth in these days MUST take advantage of every opportunity to continue learning. Youth's searching mind challenges us to search for new knowledge, to keep mentally alert, open-minded.

2. We must seek to understand outh in TODAY'S world—a world that has grown strikingly "different" in this generation. New pressures come to bear on young minds. New problems confront youthful thinkers. New frontiers dawn for youthful pioneers.

3. Above all, we must deepen our spiritual lives. Today's youth compare religions; look for the uniqueness of Christianity. Today's youth look with critical eyes at those who do not witness daily to the faith they verbalize.

With thanksgiving in our hearts for the glorious privilege of working with youth, but with a consciousness of the almost frightening responsibility which is ours, we say humbly:

"Grant us wisdom; grant us courage
That we fail not YOUTH nor THEE."

## RECOMMENDATIONS FOR YOUTH WORK

In presenting a four-fold emphasis for the year 1962-63, we recommend: mend:

1. That each local Secretary of Youth Work avail herself of every opportunity for training and personal enrichment. We would advise her to:

a. Participate in District and Subdistrict Officers' Training Sessions the Educational Seminar, the School of Missions, Christian Workers Schools.

b. Be thoroughly familiar with *Handbook, Guidebook, A Guide (WSCS), "My Job As Secretary of Youth Work," Planbook, In One Spirit,* and the Youth Page in *The Methodist Woman.*

2. That she work closely witth the total program of the Methodist Youth Fellowship in

a. Promoting summer opportunities (camps, assemblies, rallies, workshops, etc.)

b. Missionary education opportunities (Youth and Missions Rallies, Outreach Workshops, Vocation Workshops, etc.)

c. The MYF Council as a resource person and as an advisor to the Outreach Area, if she has been asked to do so.

3. That she strengthen missionary education by:

a. Encouraging better preparation for the Missionary units in Methodist curriculum (using the regular materials and Friendship Press materials as a

b. Emphasizing the MY Fund by promoting the use of "Share" (MY

b. Emphasizing the MY Fund my promoting the use of "Share" (My Fund Bulletin), MY Fund Map, Pledge Services, MY Fund Audio-Visual Aids, MY Fund Packet, and MY Fund Picture Packet.

c. Suggesting different types of missionary activities such as world friendship banquets, sacrificial meals, S.O.S., (Share Our Surplus), fall Christmas party, World of Fun Festivals, foreign student visitation, and Special Interest Groups.

4. That she be actively in recruitment by:

a. Informing herself about the needs of the world.

b. Cooperating with the minister in having an ACTIVE "Committee on Christian Vocations."

c. Cooperating with the Secretary of Student Work.

d. Helping to distribute Methodist Service Projects and other vocational materials to youth.

e. Being sensitive to the interest of young persons in Church Vocations.

f. Praying daily that you may hear God's call to serve in His Kingdom.

## REPORT OF CHAIRMAN OF PUBLIC RELATIONS

MISS MARY GARDNER

A teacher asked each student in his class to name one person who, in his (or) her opinion was the greatest living person. Some gave names of statesmen, scientists, inventors, and so on. But one boy answered, "Jesus Christ."

The teacher said, "I asked you for the name of the greatest living person, Billy, we are not talking about the past." "Yes, sir." answered Billy, "but he is living. He does not belong to the past."

Because Christ lives the ministry of teaching, preaching, and healing which he began two thousand years ago has been taken to the uttermost part of the earth.

Since 1897, when the North Carolina Woman's Missionary Society requested a weekly column in the N. C. Christian Advocate for their use, women of this conference have used this media, the secular press, and word of mouth to propogate news and promote the world-wide missionary program of Methodist women. Through the years these media have expanded into such channels as radio, television and other visual aids, and countless written words in the unlimited supply of literature published by the Woman's Division of Christian Service.

In addition to using every available media in promoting good public relations and disseminate news of the program of the Woman's Society of Christian Service and the Wesleyan Service Guild, your conference chairman of public relations conducted a two sessions clinic on this line of work at the Officers Training held at N. C. Wesleyan College last June. It was also my privilege to again attend the Annual Conference School of Missions at Duke University last August.

These years of service as your conference chairman of public relations, as well as those other years as your editor of the woman's page in the N. C. Christian Advocate, secretary of literature and publications, and chairman of the historical committee have brought indescribable blessings of joy of friendships, happy fellowships, and Spiritual growth. It is my heartfelt desire and earnest plea that the women of the N. C. Conference shall increasingly take more seriously the vital importance of GOOD public relations in every facet of the program of the Woman's Society of Christian Service and Wesleyan Service Guild.

## RECOMMENDATIONS FOR PUBLIC RELATIONS

The call to witness as publishers of glad tidings, proclaiming the religion of Jesus Christ and his message to the troubled world of today is a great privilege. In order that we may more efficiently witness, we recommend:

1. That we interpret the importance of church public relations, with special emphasis on the work of the Woman's Society of Christian Service, to the women of the conference.
2. That the chairman of public relations if not already a member of the executive committee, be included in their deliberations.
3. That a "Handbook of Church Public Relations" by Dr. Ralph Stoody, be used by the chairman of public relations as a practical and useful guide for a more effective program of action.
4. That the chairman of public relations be dedicated to the task of "Making friends for Christ and His Church" using every media of effective communication.
5. That a scrapbook of news clippings, as well as a master file of news releases, for the record and reference be kept by the chairman of public relations.
6. That a calendar of duties and activities, listing information and dates of all activities and meetings of the Woman's Society of Christian Service be prepared by the chairman of public relations.
7. That conference, district, and local chairman of public relations make

a survey of the conference public relations strengths and weaknesses and then evaluate the findings.

8. That the findings of the survey be used as basis for formulating a master plan of conference-wide objectives and designated responsibilities.

9. That the chairman of public relations cooperate with Methodist Information and other connectional boards of the Methodist Church in releasing immediately all information received.

10. That chairmen of public relations be aroused to an awareness of their potentialities, to a sense of their responsibility and to the acceptance of the opportunity that is theirs to answer the call to witness.

## MISCELLANEOUS REPORTS

### REPORT OF THE METHODIST STUDENT CENTER

REVEREND JAMES L. HOBBS

First of all, let me express my appreciation for this opportunity to speak concerning the work of the Methodist Student Center at Greenville. As most of you know, the Center has gone through this year the experience of absorbing the blows of a change in staff. The first step, usually being the hardest, was taken with less pain perhaps than was anticipated, through the help and encouragement of the many individuals who compose the governing board. This year has been, for my wife and me, one of both anticipation and pleasure in the light of a fresh conception of the possibilities and the potential of the campus ministry. We now have behind us one year's experience which, I believe, is invaluable. I might add also, that my own personal involvement, but frail witness, through this particular ministry has been greatly "enhanced" and in many ways boosted through the opportunity provided for me to attend Garrett Theological Semniary this past summer and to relate there with other campus ministers concerning the historical and present involvements and relevancy of the Methodist Church in Higher Education.

It is true that one practical observation contributed much to the rise of the Wesley Foundation on the campus; that observation being the recognition by the many local churches that they could not possibly provide an adequate ministry for the rapidly expanding state colleges and universities. From 1958 to 1962 in our own local situation at East Carolina College, for example, the number of registered Methodist students has grown from 800 to 1500 ou of an approximate enrollment of 6000 students.

But another reason contributed perhaps even more so to the rise of the Wesley Foundation; that being the recognized need for a qualified ministry adapted specifically for the student who is necessarily experiencing a change of life through this new and sometimes seemingly contradictory culture which he now enters. Not only are religious tenets of faith necessarily questioned for perhaps the first time, but a confusion of social and moral values are often the result of this sudden change and sometimes lack of former training or preparation. A ministry of support and perceptive interpretation and encouragement is "a must." Such a ministry sometimes calls for the availability of the campus minister at times unscheduled and at places frequently outside the Student Center. The possibilities for pastoral counseling are growing and the opportunity for supplementing my own knowledge and educational need here has been greatly assisted through bi-weekly meetings for two hours, along with several other campus ministers, with one of the local clinical psychologists.

This supportive role of the campus ministry is important to and for the student in a society which is often impersonal towards individuals. But to offer support is only part of the total mission of the Church as exemplified and symbolized through the Wesley Foundation; that mission being, "to proclaim the Word of God to the college or university through the channels which are made available on the campus and in the Student Center. This mission necessarily calls for a flexible program with continual introspection and self analysis to determine whether or not the Word as it is spoken or presented is relevant to the academic community to which it speaks. It calls for participation on State and National levels in these programs which will inspire and supplement the local emphasis. But this mission of the Church through Wesley Foundation, also calls for a systematic attempt to assist individuals and groups of students in their search for the meaning of life. For this reason, we must have an organized program of study, worship, and fellowship.

In co-operation with both local Methodist churches and their pastors we began the year with an orientation night for approximately 350 freshmen in attendance. About half of those attended an open house following at the Student Center. Many of these students had been introduced previously to the President and Director of the Wesley Foundation through a letter which was mailed in August to all those for whom we had received a blue card from the local WSCS secretary of student work.

Our study for the year was centered around the theme as established by the National Student Christian Federation for 1962-63, "The Word, the World, and the Sacrament." Relative to this theme we have attempted to take an honest look at the Church, its reason for existing and our role in the Church. We have included the sacrament as a necessary witness to our common concern by participating together weekly in the celebration of Holy Communion, while discussing its basic meaning for the Christian community.

We have examined the nature of the Word as set forth in the prologue of John's gospel, and we have tried to discover again the role of this Word in the world today; this being the function of theology; i.e. to relate the Word of God to the world in which we live

One media which has expressed itself with this concern perhaps with more vigor in recent years on the campus is the arts: music, drama, sculpture, and painting. Several of us attended the Arts Conference this year at Chapel Hill sponsored by the local Wesley Foundation three, in cooperation with the Department of College and University Work of the Board of Education.

Another way through which we have attempted to involve ourselves in the Church's mission is through small group study (usually less than fifteen students) so that each student will have adequate opportunity to contribute whenever possible their own views in the light of their experience in the Church. For one hour each week, during the fall and winter, a group of freshmen and I ventured forth in Dierrich Bonhoeffer's well known book, *Life Together*. A group of upperclassmen met in like manner to read and disscuss *Dynamics of Faith* by Paul Tillich and to listen to tapes which were made at the joint meetings for Wesley Foundation Directors and College and University ministers in Nashville this past fall.

On Sunday mornings attention has been given primarily to some form of presentation by the director followed by discussion. Two books were used as a guide *Conscience on Campus* by Waldo Beach open to freshmen only and was used as an introduction to college life, its problem and demands. *Christ and Selfhood* by Wayne Oates provides an adequate and provoking study of the meaning of true selfhood in the lift of the Christ-event.

Sunday evenings have been set aside primarily for worship frequently led

by students and other persons invited to participate in the program. There is a growing concern that worship should be more centralized in our focus and perhaps preceding all other activities of the week.

Other functions this year have included a weekly supper, a joint social with the foreign students at East Carolina, a full retreat for the local council, participation by the president of the Foundation and me in the Methodist Student Movement State planning retreat at Camp Chestnut Ridge, N. C., a presentation by the Fine Arts Committee of Thornton Wilders' three-act drama, *Our Town,* representation by the student council at the Methodist Student Movement State Conference in Charlotte, N. C., and a Christmas interpretive dance presentation in co-operation with the College Fine Arts Department.

In many ways this has been a year of trial and error, a period of adjustment for the students as well as the new staff. It would be wrong to give the impression that all has gone completely smoothly. The student laymen, however, have been of tremendous help to us during this period of transition, and from the point of view of the staff, this has been an exceedingly good year.

## METHODIST STUDENT CENTER — TREASURER'S REPORT

**Greenville, N. C.**

**June 1, 1962, to May 31, 1963**

**Receipts:**

| | |
|---|---|
| Balance in bank June 1, 1962 | $ 5,362.35 |
| Received from W. D. C. S. | 3,004.13 |
| Received from W.S.C.S. (Supply Money) | 1,494.18 |
| Received from Inter-Conference Commission (Program) | 4,000.00 |
| Received from Inter-Conference Commission (Maintenance) | 1,440.00 |
| Received from Jarvis Memorial Methodist Church | 500.00 |
| Received from St. James Methodist Church | 100.00 |
| Received from St. James W.S.C.S. | 25.00 |
| Received from W.S.C.S. N. C. Conference (supplementary) | 750.00 |
| Received from N. C. Conference (Home supplement) | 25.00 |
| Received from Refund on Telephone and Supplies | 87.24 |
| Received from Refund on Retreats and Conferences | 71.07 |
| Received from Refund on Petty Cash Fund | 30.00 |
| Received from Refund on moving Mamiej Chandler | 122.03 |
| Total Receipts | $17,011.00 |

**Expenditures:**

| | | | |
|---|---|---|---|
| **Salaries:** | | | |
| Miss Mamie J. Chandler | | $ 407.30 | |
| Director Rev. J. L. Hobbs | (1) | 3,842.70 | |
| Assistant Director | (3) | 263.10 | |
| Secretary | | 102.65 | |
| Maid | (2) | 1,074.10 | |
| Janitor | | 48.00 | |
| Taxes, S. S. | | 161.04 | |
| Total | | | $ 5,898.89 |

Taxes withheld:

| | |
|---|---|
| (1) | $137.47 |
| (2) | 83.33 |
| (3) | 10.14 |
| | $230.94 |

| | | | |
|---|---|---|---|
| **Program:** | | | |
| Office Supplies | $ 169.03 | | |
| Postage | 9.09 | | |
| Social entertainment | 346.44 | | |
| Petty cash | 377.40 | | |
| Student conferences and retreats | 325.80 | | |
| Dues (A.W.F. and A.C.W.M.) | 27.00 | | |
| Board of Directors Meetings | 78.96 | | |
| Library | 38.37 | | |
| Honorarium | 38.80 | | |
| Summer school at Garrett | 350.00 | | |
| Drama Group | 163.01 | | |
| Miscellaneous (Moving Director) | 100.00 | | |
| Directors' travel | 175.61 | | |
| Total spent for program | | $2,199.51 | |
| **Maintenance and Supplies:** | | | |
| Janitorial Supplies | 246.40 | | |
| Water and Light | 481.20 | | |
| Heat | 694.29 | | |
| Telephone | 293.89 | | |
| Servicing Equipment | 245.58 | | |
| Special Purchases (cash supply) | 1,384.34 | | |
| Upkeep on Grounds | 44.56 | | |
| Insurance | 203.32 | | |
| Laundry | 9.93 | | |
| Reimbursement to W.D.C.S. | 84.36 | | |
| Reimbursement to Treas. (tel. calls) | 12.05 | | |
| Total | | $3,699.92 | |
| Total Spent for Year | | | $ 11,798.32 |
| Balance in bank June 1, 1963 | | | $ 5,212.68 |
| Savings Account at First Federal: $1,027.63 | | | |

MRS. W. H. TAFT, Treasurer

## REPORT OF PEMBROKE AREA

MISS REBECCA MODDELMOG

The two workers of the Pembroke rural work serve ten Lumbee Indian churches. Our purpose is to bring the abundant life to the people—spiritually, culturally and economically. We work with the preachers within the churches. We help to direct the youth work through the eight M.Y.F. groups and sub-district organization. We meet with several of the seven WSCS groups, teaching study courses and arranging for officers' training days, etc. We work much with music in all of the organizations. We direct Christmas programs and Vacation Church Schools. This past year we distributed much used clothing which was greatly appreciated by the people. The Group Ministry organization is venturing into new areas and taking more responsibility than a year ago. We appreciate the new district advisory committee and its help.

## ANNUAL REPORT OF THE CONFERENCE ADVISORY COMMITTEE ON PROJECTS—WOMAN'S SOCIETY OF CHRISTIAN SERVICE

MRS. W. TAYLOR LONG, *Chairman*

The Conference Advisory Committee on Projects has finished its first year of service in the Woman's Society of Christian Service. It has been a busy year; a year of getting acquainted with the work, both in Town and Country and in the Woman's Society; a year of planning for efficient service to our town and country communities.

In the Department of Home Work in the Home Fields, our Woman's Division of Christian Service has an Executive Secretary of Town and Country Work. It is through this secretary, Miss Cornelia Russell, that our Rural Church and Community Workers are secured. If a church needs, and WANTS, the help of a worker an application is sent to Miss Russell. These workers are carefully trained. A worker may be a deaconess, a U.S.-2, or a professional person employed in the program.

The Conference Advisory Committee on Projects is a representative group, making possible direct contacts with the various organizations of the church. The functions of this committee are: (1) to determine what and where the needs exist, (2) to make these needs known to the Executive Committee of the Conference Woman's Society, (3) to recommend where a worker should be placed, (4) to promote and interpret the program to the Woman's Society and to the whole church, (5) to determine policy and program for the church and community work.

The first meeting of this committee was held jointly with the nine district presidents of the conference. From the discussions, the first function emerged as the initial purpose of the committee: to study the different areas of our conference, with the idea of finding those churches and communities that need special help. The committee decided that the whole conference is too large an area for a careful study by the Projects Committee, so we investigated the idea of setting up a committee in each district to study the needs within its boundaries and to report its findings to the conference committee.

We asked the advice of Miss Russell who approved the idea and who sent much valuable information to us. Our next step was to contact Bishop Garber. He enthusiastically endorsed the plan. We then wrote to the nine district superintendents. There were questions asked by several of the superintendents, but after the plan was more fully explained to them they, without a single objection, approved the plan and all of them agreed to serve on the district committee. The district presidents had already agreed to serve. We decided four was the ideal number to have this findings committee, so two interested persons from each district were added. These communities are now organized and several of them are busy investigating their areas. The district president serves as chairman, and the district superintendent is invaluable as a resource person.

At the present time we have only one project in the conference, the Pembroke Area Rural Work, which serves the Lumbee Indians. There are ten churches in this ministry, with five ministers and two Rural Church and Community Workers. This is a group ministry, with the Council and Staff meeting regularly and planning for the area. Much has been done there, but it is a large field and much remains to be done. It is, indeed, a great challenge.

We come to the end of our first year with a sense of accomplishment. We have faith that the next year will show results of our work as we strive to know, and to serve, the areas that need the help of the Conference Advisory Committee on Projects.

## REPORT OF THE COMMITTEE ON RESOLUTIONS

On behalf of the representatives of the local societies attending the annual meeting of the N. C. Conference WSCS held in the First Methodist Church, Elizabeth City, March 19-21, 1963, the committee on resolutions submits the following report:

For the gracious hospitality of the host church and Elizabeth City, the warm welcome of the Reverend Virgil E. Queen, minister, and the church staff we owe a debt of gratitude;

To Mrs. Noah Burfoot, president, all conference chairmen, and members of the First Methodist WSCS and WSG, and the Elizabeth City District for their hospitality and many kindnesses we express our special thanks;

For the important and meaningful period of spiritual preparation we extend our gratitude to Mrs. J. E. Sponenberg. For the sacred value of the Sacrament of Holy Communion and the spiritual awakening and uplift that has undergirded tre conference, we are reverently thankful. Appreciation is due Bishop Paul N. Garber, the Reverend R. L.. Jerome, District Superintendent, and others assisting in the service.

To Mrs. H. C. Turlington, our beloved conference president, we express appreciation for her untiring efforts in the promotion of the total program of the N. C. Conference WSCS.

To Mrs. W. B. Landrum from the Woman's Division, we are especially grateful for her messages and "Glad Tidings of Good Things."

To the Reverend Edwin W. Williams for his vivid portrayal of Hong Kong, and for enabling us to visualize Asbury Village (in Hong Kong) the recipient of our Love Gift as a "frontier that is calling" us, we express our thanks.

To Bishop Paul N. Garber for bringing us stories of the people who "saved the city" and the church in Poland today, the members are grateful.

To Mr. Philip Cartwright, for the joy and beauty of his ministry through song which permeated the entire program, and the organist and the Adult Choir, we offer our deep gratitude.

To Mrs. Sam A Dunn and her committee on program for the well-planned presentation of the total conference program and theme, "Frontiers That Call Us," we express our sincere thanks.

To Mrs. L. C. Vereen, conference treasurer and those assisting her, we express appreciation for the spiritual uplift and commitment afforded by the impressive Pledge Service.

To Mrs. H. W. Doub, secretary, we offer thanks for her compilation of the Annual Report, and other services so freely and faithfully given.

To the conference secretaries, including the WSG secretary, for their information, inspiration, and instruction for the task ahead in meeting the Frontiers That Call Us, we express our appreciation.

To Miss Mary Gardner, public relations chairman and others for news coverage we are must grateful.

To Mrs. A. C. Lee, chairman of committee on nominations; Mrs. T. S. Newbold, chairman of the legislative committee; Mrs. Frank Hanft, chairman of the bylaws committee; and all other standing and special committees, we express appreciation.

For the tea in the lovely home of Mrs. L. R. Foreman and for her courtesy we express our thanks.

For the courtesy and service of the First Baptist Church, the Episcopal Church, the Virginia Dare Hotel, and the Elizabeth City Officials we offer our appreciation.

And now, with very *special* appreciation and encouragement to Miss

Bernice Ballance for her life of dedication and willingness to use it in the service of Christ our Master, as a deaconess, in the N. C. Conference WSCS and the Raleigh District, the Methodist Church, we extend our deepest appreciation, love, and very best wishes.

Lastly, to all those whose services were so freely and cheerfully given we express our sincere thanks through these lines of Jane Crewdson:

"O Thou whose bounty fills my cup
With every blessing meet,
I give Thee thanks for every drop."

SIGNED: MRS. JOHN W. CRAWFORD, *Chm.*
MRS. FRANK HANFT
MRS. PIERCE JOHNSON

# DISTRICT REPORTS

## BURLINGTON

Number of Societies, 80; Guilds, 5

| LOCAL SOCIETY | New Members | Number District or Circuit Members | Total Membership | Number Study Classes | Number Subscribers to Methodist Woman | Number Subscribers to World Outlook | Amount sent District Treasurer on Pledge | Week of Prayer Offering | Amount sent for Supply Work | Total Amount sent to District Treasurer |
|---|---|---|---|---|---|---|---|---|---|---|
| Bellemont | 3 | .... | 57 | 1 | 6 | .... | $ 75.00 | $ 9.00 | $ 30.00 | $ 176.50 |
| Bethel | .... | .... | 53 | 4 | 15 | 7 | 150.00 | .... | 41.25 | 230.50 |
| Bonlee: Hope | .... | .... | 20 | 4 | 6 | 1 | 15.00 | 7.58 | 6.75 | 42.21 |
| Moroney | .... | .... | 28 | 2 | .... | .... | 44.00 | 2.60 | 10.25 | 61.96 |
| Providence | 1 | .... | 18 | 4 | 8 | 4 | 19.00 | .... | 15.00 | 38.95 |
| Broadway | 4 | .... | 35 | 1 | 6 | 7 | 165.00 | 7.58 | 20.50 | 199.08 |
| Burlington: Davis Street | 8 | .... | 215 | 4 | 20 | 5 | 926.00 | 29.05 | 63.50 | 1,191.05 |
| Faith | .... | .... | 46 | 3 | 8 | 3 | 176.20 | 8.50 | 9.25 | 215.85 |
| Front Street | .... | .... | 236 | 4 | 48 | 12 | 1,400.00 | 79.20 | 89.00 | 1,770.59 |
| Grace | 10 | .... | 66 | 8 | 27 | 14 | 200.00 | 26.31 | 22.00 | 296.14 |
| St. Paul | 2 | .... | 52 | 4 | .... | .... | 157.50 | 21.64 | 14.00 | 233.14 |
| Trinity | .... | .... | 36 | 1 | 10 | 2 | 180.00 | 10.00 | 29.00 | 235.84 |
| Webb Avenue | .... | .... | 75 | 4 | 15 | 7 | 146.00 | 7.10 | 44.00 | 273.62 |
| West Burlington | 10 | .... | 130 | 3 | 22 | 3 | 280.00 | 9.60 | 44.00 | 454.09 |
| Burlington Ct.: Bethel | 9 | .... | 30 | 1 | .... | .... | 87.50 | 9.34 | 18.25 | 208.59 |
| Camp Springs | .... | .... | 13 | .... | 6 | 1 | 11.00 | .... | 7.50 | 27.75 |
| Carthage | .... | .... | 85 | 7 | .... | .... | 240.00 | .... | 43.75 | 363.75 |
| Center-Cameron: Cameron | 1 | .... | 40 | 2 | 9 | 1 | 65.00 | 9.60 | 27.25 | 97.00 |
| Center | .... | .... | 20 | .... | .... | .... | 27.00 | .... | 9.75 | 36.75 |
| Cobb Ct.: Bethel | .... | .... | 34 | 4 | 4 | 1 | 295.00 | 84.00 | 27.00 | 434.33 |
| Locust Hill | 1 | .... | 14 | 3 | .... | .... | 72.90 | 27.50 | 11.25 | 127.65 |
| Shady Grove | .... | .... | 30 | 3 | 3 | 1 | 129.00 | 23.30 | 19.75 | 178.55 |
| Fairview | .... | .... | 44 | 9 | 4 | .... | 150.00 | 7.25 | 30.76 | 268.01 |
| Friendship | .... | .... | 76 | 2 | 4 | .... | 150.00 | .... | 65.10 | 263.95 |
| Glendon: | | | | | | | | | | |
| Carbonton-Bethlehem | 2 | .... | 12 | 3 | 1 | 1 | 30.00 | .... | 16.00 | 48.50 |
| Cool Springs | .... | .... | 33 | .... | 7 | 7 | 30.00 | 6.80 | 5.50 | 56.30 |
| Fair Promise | .... | .... | 10 | .... | 1 | .... | 30.00 | 3.40 | 3.50 | 39.40 |
| Highfalls | .... | .... | 24 | .... | .... | .... | .... | .... | 1.75 | 1.75 |
| Goldston: Asbury | 4 | .... | 24 | 3 | 2 | .... | 17.90 | 4.76 | 10.00 | 35.16 |
| Goldston | .... | .... | 30 | 3 | 2 | 1 | 60.00 | 10.75 | 16.00 | 97.75 |
| Graham: Cedar Cliff | .... | .... | 22 | 1 | 3 | .... | 40.00 | 6.85 | 15.00 | 84.60 |
| Christ | 1 | .... | 18 | 1 | 2 | .... | 72.00 | 3.00 | 7.00 | 86.25 |
| Graham First | 12 | .... | 212 | 1 | 31 | 4 | 500.00 | 41.66 | 69.00 | 855.16 |
| Haw River | .... | .... | 51 | 8 | 4 | .... | 140.00 | .... | 20.00 | 197.50 |
| Hebron..(Mebane) | .... | .... | 25 | 3 | .... | .... | 82.50 | 17.48 | 4.50 | 109.48 |
| Hightower: Bethel | .... | .... | 18 | 3 | 6 | .... | 80.00 | 6.20 | 27.50 | 143.45 |
| Hebron | .... | .... | 18 | 2 | 9 | .... | 66.52 | .... | .... | 71.02 |
| Union | .... | .... | 13 | 1 | 2 | 1 | 21.40 | .... | 3.75 | 28.40 |
| Leasburg-Salem: Leasburg | .... | .... | 19 | 4 | 5 | 4 | 65.00 | 17.50 | 11.00 | 97.50 |
| Salem | .... | .... | 50 | 1 | 5 | 2 | 66.68 | 6.50 | 26.75 | 108.83 |
| Mebane | 7 | .... | 190 | 13 | 26 | 5 | 1,552.50 | .... | 99.00 | 1,864.88 |
| Milton: Milton-Connally | .... | .... | 21 | 4 | 1 | 1 | 80.00 | 23.50 | 49.00 | 157.75 |
| New Hope | .... | .... | 24 | .... | .... | .... | .... | .... | .... | .... |
| Purley | .... | .... | 20 | .... | .... | .... | 87.50 | 9.50 | 21.50 | 123.00 |
| Semora | .... | .... | 16 | 3 | 2 | .... | 78.95 | 15.50 | 20.00 | 118.45 |
| Moncure: Buckhorn | .... | .... | 19 | 1 | 1 | 1 | 100.00 | .... | 10.25 | 139.75 |
| Jones Chapel | .... | .... | 17 | .... | .... | .... | .... | .... | 1.25 | 3.75 |
| Moncure | .... | .... | 17 | .... | .... | .... | 26.25 | 6.10 | 12.00 | 47.85 |
| Mt. Zion | .... | .... | 10 | 1 | 2 | .... | 83.65 | 6.00 | 21.50 | 111.15 |
| Morris Chapel | .... | .... | 20 | .... | .... | .... | 41.00 | 3.00 | ..... | 49.75 |
| Mt. Hermon | .... | .... | 63 | 2 | 1 | 1 | 176.00 | 40.00 | 44.00 | 295.00 |
| Pittsboro | .... | .... | 62 | 3 | 14 | 2 | 549.50 | 38.60 | 84.50 | 732.30 |
| Pittsboro Ct.: | | | | | | | | | | |
| Brown's Chapel | .... | .... | 28 | 2 | 5 | 4 | 101.02 | 10.00 | 20.50 | 152.92 |
| Chatham | .... | .... | 14 | 2 | .... | .... | 60.00 | 10.00 | 2.50 | 82.40 |
| Hickory Mountain | .... | .... | 10 | 2 | .... | .... | 12.00 | 1.65 | 5.00 | 19.40 |
| Pleasant Hill | .... | .... | 34 | 2 | 6 | 1 | 59.50 | 8.58 | 11.50 | 87.83 |
| Poplar Springs...DM | .... | 1 | .... | .... | .... | .... | .... | .... | .... | .... |
| Robbins..(Tabernacle) | 1 | .... | 110 | 4 | 11 | 5 | 343.18 | 17.50 | 96.65 | 823.51 |
| Robbins Ct.: | | | | | | | | | | |
| Bascom's Chapel...DM | .... | 1 | .... | .... | .... | .... | .... | .... | .... | .... |
| Mt. Carmel....DM | .... | 1 | .... | .... | .... | .... | .... | .... | .... | .... |
| Pleasant Hill | .... | .... | 38 | 1 | .... | .... | 209.40 | 21.25 | 51.00 | 290.65 |
| Smyrna | .... | .... | 25 | 1 | 6 | 1 | 100.00 | 12.25 | 53.50 | 172.00 |
| Rock Creek: | | | | | | | | | | |
| Rock Creek-Flint Ridge | .... | .... | 39 | 3 | 4 | .... | 80.00 | 17.25 | 14.00 | 115.25 |
| Salem-Chapel: | | | | | | | | | | |
| Phillips Chapel | .... | .... | 41 | 4 | 5 | 3 | 36.00 | 11.58 | 11.00 | 102.08 |

| LOCAL SOCIETY | New Members | Number District or Circuit Members | Total Membership | Number Study Classes | Number Subscribers to Methodist Woman | Number Subscribers to World Outlook | Amount sent District Treasurer on Pledge | Week of Prayer Offering | Amount sent for Supply Work | Total Amount sent to District Treasurer |
|---|---|---|---|---|---|---|---|---|---|---|
| Salem | .... | .... | 45 | 4 | 2 | 2 | $ 72.00 | $ .... | $ 19.00 | $ 146.00 |
| Sanford: Jonesboro Heights | 5 | .... | 104 | 5 | .... | .... | 350.00 | 33.18 | 77.50 | 655.68 |
| Steele Street | .... | .... | 214 | 5 | 32 | 16 | 2,100.00 | 111.50 | 132.00 | 2,458.50 |
| Trinity: Lemon Springs | .... | .... | 34 | 5 | 17 | 8 | 60.00 | .... | 14.00 | 82.00 |
| Trinity | .... | .... | 26 | 3 | .... | .... | 68.00 | 4.75 | 9.50 | 87.25 |
| Saxapahaw | 1 | .... | 39 | 3 | 8 | 1 | 117.00 | .... | 44.50 | 181.25 |
| Shiloh | .... | .... | 43 | 2 | 2 | 1 | 155.00 | 28.63 | 28.05 | 222.43 |
| Siler City | 7 | .... | 122 | 12 | 20 | 8 | 1,000.00 | 33.25 | 155.00 | 1,384.86 |
| Siler City Ct.: | | | | | | | | | | |
| Hickory Grove...DM | .... | 1 | .... | .... | .... | .... | .... | .... | .... | .... |
| Piney Grove-Zion | 2 | .... | 19 | 4 | 4 | 2 | 101.00 | 6.50 | 27.50 | 174.10 |
| West End | 4 | .... | 27 | 1 | .... | .... | 72.76 | .... | 11.00 | 89.76 |
| Silk Hope: Center | 7 | .... | 26 | 3 | .... | .... | 61.00 | .... | 15.00 | 111.00 |
| Mt. Vernon | 1 | .... | 31 | 3 | 7 | 2 | 66.05 | 9.35 | 20.50 | 126.15 |
| Sapling Ridge | 1 | .... | 34 | 1 | 2 | .... | 120.00 | .... | 8.00 | 142.22 |
| St. Luke's | .... | .... | 30 | 2 | 2 | 1 | 48.00 | 5.00 | 12.00 | 76.00 |
| Swepsonville | 2 | .... | 56 | 7 | 16 | 2 | 325.00 | 22.00 | 52.00 | 428.70 |
| Whitney Cross: Concord | .... | .... | 25 | 5 | .... | .... | 90.00 | .... | 22.75 | 119.00 |
| Orange Chapel-Clover Garden | .... | .... | 17 | 5 | 7 | 2 | 60.00 | 9.55 | 18.00 | 166.87 |
| Yanceyville: Prospect | 1 | .... | 60 | 2 | 6 | 1 | 271.85 | 12.30 | 31.00 | 424.15 |
| Yanceyville | .... | .... | 27 | 1 | 3 | 5 | 245.00 | 30.40 | 30.00 | 311.65 |
| W.S.C.S. TOTAL | 107 | 4 | 3829 | 233 | 513 | 164 | $15,622.21 | $1,062.72 | $2,302.06 | $22,364.14 |
| WESLEYAN SERVICE GUILD | | | | | | | | | | |
| Burlington: Davis Street | 5 | .... | 25 | 3 | .... | .... | 126.00 | 7.25 | 20.00 | 220.75 |
| Front Street | 2 | .... | 86 | 4 | 26 | 2 | 700.00 | 63.25 | 40.00 | 973.75 |
| Sanford: Jonesboro Heights | .... | .... | 18 | .... | 12 | .... | 160.00 | 20.00 | 20.00 | 261.00 |
| Steele Street | 2 | .... | 48 | 1 | 10 | 2 | 300.00 | 20.07 | 49.55 | 490.62 |
| Siler City: First | 1 | .... | 37 | 2 | 10 | 9 | 180.00 | 23.00 | 40.00 | 343.75 |
| W.S.G. Total | 10 | .... | 214 | 10 | 78 | 13 | 1,466.00 | 133.47 | 169.55 | 2,289.87 |
| W.S.C.S. Total | 107 | 4 | 3829 | 233 | 513 | 164 | 15,622.21 | 1,062.72 | 2,302.06 | 22,364.14 |
| GRAND TOTAL | 117 | 4 | 4043 | 243 | 591 | 177 | $17,088.21 | $1,196.19 | $2,471.61 | $24,654.01 |

Nine members of the Burlington District were able to see something of the size of our organization at the Sixth Assembly in Atlantic City, N. J., May 1962. Expenses of the president and the vice-president paid by the District. Enthusiasm, inspiration and information obtained from this experience has had a marked effect in our group.

Eleven officers were present for Officers Training at Wesleyan College, June 6-7. At the Burlington District Seminar, Webb Avenue Church, Burlington, all teachers had prepared the presentation of studies from information obtained from school of missions at Duke in August. Attendance was good. The five fall Subdistrict meetings featured reports from local presidents and inspirational speakers. Week of Prayer was observed by a District-wide "Spiritual Renewal Program in Music" featuring Philip Cartwright, in a two-part program October 26, at 3:30 p.m. and 7:30 p.m., Steele Street Church, Sanford. Program arranged by Mrs. Harold Mann, District Secretary Spiritual Life.

The District was represented by 33 members attending the Annual Meeting in Elizabeth City, March 19-23. District Treasurer, Mrs. Bill Tidy, and Promotion Secretary, Mrs. LeRoy Pickard and other out-going officers were honored when the District sponsored five minutes of the Candle Burning ceremony at this meeting

Mrs. Clyde Tucker, wife of Rev. Tucker, missionary to Chile, was speaker for a large attendance at the District Meeting, Friendship Church, Burlington,

April 3rd. Out-going officers were presented Woman's Society emblem pins in appreciation of the many years of service in the District. Installation services by Rev. J. C. Staton, pastor at Friendship. Officers Training Day for District Officers held May 15 at home of the president, with 24 attending.

Spring subdistrict meetings have been well attended. Many young women are assuming roles of leadership in the District. Subdistrict speakers included Mrs. L. C. Vereen, Conference Treasurer, and the Rev. Edward J. Williams, minister in the Western N. C. Conference.

The district increase in its pledge to the Conference Treasurer is matched by an increase of interest on the part of the women of the Burlington District. Reports from the local societies show a marked increase in studies and action following the studies.

We join with Methodist Women everywhere as we "look on the fields, white already to harvest" and dedicate ourselves to the task.

MRS. J. E. DAVIS, *President*
MRS. LEROY PICKARD, *Sec. of Promotion*

## DURHAM

Number of Societies, 77; Guilds, 10

| LOCAL SOCIETY | New Members | Number District or Circuit Members | Total Membership | Number Study Classes | Number Subscribers to Methodist Woman | Number Subscribers to World Outlook | Amount sent District Treasurer on Pledge | Week of Prayer Offering | Amount sent for Supply Work | Total Amount sent to District Treasurer |
|---|---|---|---|---|---|---|---|---|---|---|
| Allensville-Trinity: | | | | | | | | | | |
| Allensville | 4 | .... | 31 | 4 | 6 | 1 | $ 160.00 | $ 15.00 | $ 20.00 | $ 221.40 |
| Trinity | 2 | .... | 19 | 3 | 3 | 2 | 25.00 | 13.00 | 10.00 | 52.85 |
| Webb's Chapel | .... | 2 | .... | .... | .... | .... | 4.00 | .... | .... | 4.00 |
| Andrew's-Soapstone: | | | | | | | | | | |
| Andrew's Chapel | .... | .... | 15 | 1 | .... | .... | 17.20 | 4.00 | 4.00 | 32.40 |
| Soapstone | .... | .... | .... | .... | .... | .... | .... | .... | .... | .... |
| Bahama: Mt. Bethel | 1 | .... | 37 | 4 | 9 | 1 | 180.00 | 21.43 | .... | 296.73 |
| Banks-Grove Hill | 3 | 1 | 32 | 4 | .... | .... | 186.00 | 20.00 | 8.00 | 236.45 |
| Bethesda | 7 | .... | 21 | 1 | 5 | 4 | 56.00 | 13.00 | 12.00 | 85.00 |
| Brooksdale-Brookland: | | | | | | | | | | |
| Brookland | 4 | .... | 25 | 3 | .... | .... | 35.00 | 10.50 | 6.00 | 56.30 |
| Brooksdale | 3 | .... | 50 | 4 | 20 | 1 | 204.90 | 20.25 | 35.00 | 289.74 |
| Butner | .... | .... | 22 | 2 | .... | .... | 120.00 | 3.00 | 12.00 | 139.60 |
| Bynum: Bynum | .... | .... | 15 | 2 | 9 | 1 | 62.45 | 15.00 | 25.00 | 110.45 |
| Mann's Chapel | 1 | .... | 10 | 3 | .... | .... | 67.50 | 9.41 | 7.93 | 88.44 |
| Mt. Pleasant | 1 | .... | 11 | 1 | .... | .... | 35.00 | .... | 8.00 | 45.20 |
| Carrboro | 3 | .... | 50 | 3 | 9 | 1 | 136.00 | 21.00 | 40.00 | 275.95 |
| Cedar Grove...CO | .... | .... | 9 | .... | .... | .... | 20.00 | .... | 6.00 | 27.60 |
| Cedar Grove (Orange): | | | | | | | | | | |
| Cedar Grove | 1 | .... | 28 | 5 | 4 | 2 | 200.00 | 11.02 | 42.00 | 308.06 |
| Prospect | .... | 1 | .... | .... | .... | .... | .... | .... | .... | .... |
| Chapel Hill: Aldersgate | 5 | .... | 70 | 4 | .... | .... | 200.00 | 8.50 | 25.00 | 268.50 |
| Amity | .... | .... | 12 | 3 | .... | .... | 60.00 | 7.50 | .... | 69.90 |
| Orange | .... | .... | 38 | 3 | .... | .... | 101.64 | 18.25 | 12.00 | 199.49 |
| University | 3 | .... | 188 | 3 | 27 | 22 | 460.00 | 95.82 | 105.00 | 748.82 |
| Concord-Oak Grove: Concord | .... | .... | 33 | 3 | 4 | 2 | 360.00 | 74.50 | 29.00 | 642.70 |
| Oak Grove | .... | .... | 42 | 4 | 3 | 3 | 225.00 | 10.00 | 12.00 | 386.40 |
| Chestnut Ridge | 6 | .... | 31 | 5 | .... | .... | 50.00 | 12.75 | 20.00 | 87.75 |
| Creedmoor | .... | .... | 40 | 1 | 2 | 2 | 200.00 | 7.81 | 33.00 | 248.41 |
| Durham: Aldersgate | .... | .... | 28 | 3 | .... | .... | 100.00 | 7.50 | 6.00 | 118.70 |
| Asbury | 7 | .... | 165 | 3 | 30 | 14 | 850.00 | 34.46 | 90.00 | 1,185.40 |
| Bethany | 10 | .... | 116 | 4 | 13 | 9 | 250.00 | 27.43 | 75.25 | 442.78 |
| Branson | 3 | .... | 59 | 3 | 10 | 2 | 250.00 | 44.00 | 20.00 | 379.70 |
| Calvary | 15 | .... | 89 | 4 | 18 | 6 | 600.00 | 30.04 | 48.00 | 841.54 |
| Carr | 6 | .... | 90 | 3 | 6 | 3 | 560.00 | 26.55 | 44.00 | 908.94 |
| Duke's Chapel | .... | .... | 41 | 3 | 5 | 5 | 250.00 | 12.87 | 16.00 | 312.67 |
| Duke Memorial | 18 | .... | 283 | 3 | 39 | 20 | 2,000.00 | 169.34 | 143.87 | 2,730.84 |
| Epworth | 5 | .... | 45 | 1 | 6 | 5 | 200.00 | 24.20 | 10.00 | 271.00 |
| Glendale Heights | .... | .... | 30 | 2 | 9 | 3 | 150.00 | 3.30 | 20.00 | 214.10 |
| Lakewood | 1 | .... | 67 | 2 | 11 | 1 | 230.00 | 14.50 | 40.00 | 348.98 |
| Maybrook-Massey: | | | | | | | | | | |
| Massey Chapel | 1 | .... | 12 | 3 | 2 | .... | 30.00 | 2.00 | 6.00 | 40.80 |
| Maybrook | .... | 1 | .... | .... | .... | .... | 1.00 | .... | .... | 1.00 |
| McMannens | 3 | .... | 45 | 3 | .... | .... | 138.00 | .... | 10.00 | 156.00 |
| St. John | .... | .... | 11 | .... | .... | .... | 33.00 | .... | .... | 35.00 |
| St. Paul | 5 | .... | 77 | 4 | 8 | 4 | 200.00 | 13.15 | 58.00 | 349.25 |
| Trinity | 6 | .... | 252 | 3 | 21 | 21 | 1,600.00 | 106.57 | 110.00 | 2,305.25 |
| Wellons Village | 3 | .... | 32 | 4 | .... | .... | 60.00 | 1.25 | 20.00 | 110.65 |
| Efland-Lebanon: Efland | 2 | .... | 18 | 4 | 9 | 8 | 80.00 | 5.00 | 20.00 | 110.60 |
| Lebanon | .... | .... | 16 | .... | 3 | .... | 60.00 | 5.00 | 12.00 | 81.00 |
| Ellis Chapel | 12 | .... | 12 | .... | .... | .... | 3.75 | .... | .... | 3.75 |
| Fletchers Chapel | .... | .... | 27 | 3 | 13 | 2 | 75.00 | 15.67 | 29.50 | 151.77 |
| Gray Rock: Bethel | 2 | .... | 16 | 3 | 4 | 1 | 50.00 | 6.10 | 7.50 | 68.20 |
| Gray Rock | 1 | .... | 14 | 4 | 1 | 1 | 48.00 | 7.00 | 4.00 | 61.00 |
| Shady Grove | .... | .... | 11 | 2 | 3 | 2 | 40.00 | .... | 4.00 | 46.20 |
| Hillsboro | 2 | .... | 35 | 5 | 6 | 4 | 150.00 | 36.10 | 51.75 | 294.65 |
| Leas' Chapel: Lea's Chapel | .... | .... | 21 | 3 | 4 | 1 | 100.00 | 9.00 | 14.00 | 210.73 |
| Warrens Grove | 2 | .... | 25 | 4 | 9 | 1 | 113.00 | 7.97 | 12.00 | 145.28 |
| Merritts-Ebenezer: | | | | | | | | | | |
| Ebenezer | 1 | .... | 19 | 5 | 6 | 1 | 100.00 | 15.25 | 6.00 | 135.05 |
| Merritt's Chapel | .... | .... | 15 | 4 | 4 | 1 | 50.00 | 2.80 | 14.00 | 69.80 |
| Eno | 12 | .... | 23 | .... | 3 | 3 | 30.00 | 4.60 | 3.00 | 43.20 |
| Mt. Sylvan | 2 | .... | 23 | 4 | 2 | 1 | 150.00 | 9.00 | 20.00 | 193.40 |
| Mt. Tabor | 3 | .... | 19 | 3 | 2 | 1 | 22.00 | 4.00 | 3.00 | 33.20 |
| Mt. Tirzah: Mt. Zion | 1 | .... | 30 | 4 | .... | .... | 125.00 | 7.37 | 12.00 | 158.95 |
| Mt. Tirzah | .... | 1 | .... | .... | .... | .... | .... | .... | .... | .... |
| Helena | 1 | .... | 36 | 4 | 10 | 1 | 100.00 | 13.20 | 10.00 | 205.20 |
| New Sharon | 2 | .... | 43 | 4 | 8 | 2 | 125.00 | 14.00 | 23.00 | 220.40 |

| LOCAL SOCIETY | New Members | Number District or Circuit Members | Total Membership | Number Study Classes | Number Subscribers to Methodist Woman | Number Subscribers to World Outlook | Amount sent District Treasurer on Pledge | Week of Prayer Offering | Amount sent for Supply Work | Total Amount sent to District Treasurer |
|---|---|---|---|---|---|---|---|---|---|---|
| Oxford | 12 | .... | 129 | 4 | 20 | 8 | $ 1,080.00 | $ 30.75 | $ 44.00 | $ 1,255.35 |
| Oxford Circuit: Herman's | 4 | .... | 15 | .... | .... | .... | 52.50 | 2.00 | 4.00 | 61.50 |
| Marrow's Chapel | 1 | .... | 18 | 3 | .... | .... | 26.00 | 6.00 | 5.00 | 38.00 |
| Salem | 5 | .... | 19 | 3 | 7 | .... | 100.00 | .... | 22.50 | 129.10 |
| Stovall | 2 | .... | 7 | 3 | 3 | 3 | 43.75 | 6.00 | ..... | 51.05 |
| Palmer's Grove | .... | .... | 15 | 3 | 1 | 1 | 30.00 | 2.10 | 15.00 | 55.10 |
| Parkwood | 14 | .... | 38 | 1 | .... | .... | 40.00 | 5.20 | 5.00 | 67.66 |
| Pleasant Green | 3 | .... | 44 | 3 | 10 | 1 | 120.00 | 21.80 | 35.00 | 288.33 |
| Rougemont: New Bethel | .... | .... | 14 | .... | .... | .... | 10.00 | .... | .... | 12.40 |
| Riverview | .... | 1 | .... | ... | .... | .... | 235 | .... | .... | 2.35 |
| Rougemont | 1 | .... | 22 | 3 | 10 | 2 | 65.00 | 18.50 | 6.00 | 114.90 |
| Union Grove | 1 | .... | 13 | 3 | 4 | 1 | 10.00 | 5.75 | 7.00 | 35.35 |
| Roxboro-Cavel | .... | .... | 14 | 3 | 4 | .... | 80.00 | 5.00 | 24.00 | 118.60 |
| Grace-Longhurst: Grace | .... | .... | 74 | 4 | .... | .... | 100.00 | 5.07 | 10.00 | 138.85 |
| Longhurst | 5 | .... | 51 | 3 | 2 | .... | 85.00 | 7.00 | 30.00 | 174.50 |
| Long Memorial | 7 | .... | 207 | 3 | .... | .... | 1,262.00 | 96.00 | 65.00 | 1,842.80 |
| Stem-Bullock | 3 | 1 | 17 | 2 | 1 | .... | 100.00 | .... | 7.50 | 110.00 |
| Union Grove | 3 | .... | 23 | .... | 4 | 1 | 20.00 | 1.00 | 7.00 | 34.00 |
| Walnut Grove: Carr | 1 | .... | 20 | 4 | 1 | 1 | 111.75 | 11.30 | 7.00 | 132.65 |
| Walnut Grove | .... | .... | 25 | 5 | 1 | .... | 100.00 | 8.94 | 14.00 | 124.94 |
| W.S.C.S. TOTAL | 232 | 8 | 3439 | 220 | 434 | 183 | $15,527.29 | $1,323.37 | $1,782.80 | $22.694.55 |
| WESLEYAN SERVICE GUILD | | | | | | | | | | |
| Durham: Calvary | 2 | .... | 28 | 4 | 10 | 7 | 230.00 | 17.85 | 20.00 | 359.13 |
| Duke Memorial: Unit No.1 | .... | .... | 16 | 1 | 1 | 1 | 124.50 | 27.00 | 5.00 | 206.50 |
| Unit No. 2 | 1 | .... | 17 | .... | .... | .... | 150.00 | 18.00 | 15.00 | 204.25 |
| Unit No. 3 | .... | .... | 16 | .... | 6 | 6 | 145.00 | 36.50 | 12.25 | 218.00 |
| Unit No. 4 | 1 | .... | 7 | .... | 1 | .... | 45.00 | 9.50 | 12.75 | 101.25 |
| Trinity | 1 | .... | 39 | 3 | 6 | 5 | 300.00 | 30.25 | 40.00 | 481.25 |
| Efland: Unit No. 1 | .... | .... | 8 | .... | 2 | 2 | 100.00 | 4.00 | 12.00 | 121.50 |
| Unit No.2 | 1 | .... | 15 | .... | .... | .... | 40.00 | 7.75 | .... | 64.25 |
| Hillsboro | .... | .... | 16 | .... | .... | .... | 94.50 | 7.50 | 10.00 | 148.50 |
| Oxford | 2 | .... | 31 | 4 | 3 | 4 | 260.00 | 17.25 | 20.00 | 336.00 |
| W.S.G. Total | 8 | .... | 193 | 12 | 29 | 25 | 11,489.00 | 175.60 | 147.00 | 2,240.63 |
| W.S.C.S. Total | 232 | 8 | 3439 | 220 | 434 | 183 | 15,527.29 | 1,323.37 | 1,782.80 | 22,694.55 |
| GRAND TOTAL | 240 | 8 | 3632 | 232 | 463 | 208 | $17,016.29 | $1,498.97 | $1,929.80 | $24.935.18 |

As we look back on the work of the Woman's Society of Christian Service in the Durham District for the year 1962-63, we see areas for which we can rejoice as well as areas that need improvement.

There was an increase in the number of women attending School of Missions.

The mission studies were ably presented at the Fall Seminar. The quality of this program has been reflected in the mission studies and in the number of jurisdictional studies held. The fall report showed Durham District third in the Conference in the number of Jurisdictional Studies. The action that followed is an indication that the women are responding to "The Frontiers That Call Us." In October the study "Rim of East Asia," taught by Dr. Creighton Lacy was attended by 150 women from many of the churches in our district.

Mr. Philip Cartwright brought the message in song and meditation for the Spiritual Life Retreat.

The fall subdistrict meetings gave the women an opportunity to hear the report of our delegate to the Sixth Assembly, and to observe a "Model Committee Meeting on Program Planning" which was planned and led by our vice-president of the Durham District. District officers participated in the panel discussions. Conference officers were speakers for the spring meetings.

Our Annual Meeting was well attended. Mrs. Lucille Davis, in a very challenging and informative manner told us what our mission projects mean to those who need our help and how each woman, through her prayers, gifts and service, has a part in these projeects.

In addition to paying our mission pledge and all Supply askings, the Durham District was able to:

Burn the candle at Conference in honor of our out-going treasurer, Mrs. Lucille Shore Coburn,

send $100.00, honoring the out-going officers, to complete the fund needed for a piano at the Philadelphia Church in Pembroke.

pay the salary of Ann Page Brooks, a missionary to Japan from our District,

give $550.00 to Crusade Scholarships,

give three Honorary Life and three Life Mermerships to retiring District Officers.

November 18 was observed in all the districts as Woman's Society Day. The District Superintendent cooperated with us by asknig the pastor of each church to lift up the work of the Woman's Society, its purpose, and the relationship of the Society to the Total Program of the Church. Many of the women reported that they felt the project had been beneficial, even though their reports did not show an increase in membership.

The Wesleyan Service Guilds reported good attendance at meetings, interesting and challenging programs and a strengthening of their relationship with the Woman's Society of Christian Service.

The cultivation of children, youth and students has been planned and carried out by the secretaries of these lines of work, assisted by the teachers in the church schools and daily vacation Bible Schools.

In May, the third executive meeting of the year was held at the Schorr cabin in Person County. With very few exceptions, all outgoing and incoming officers were present. The new president announced her committees and already the District is beginning to work on the "Program that Unites U."

LIZZIE GREY CHANDLER, *President*
MRS. J. C. WINGATE, *Sec. of Promotion*

## ELIZABETH CITY

Number of Societies, 77; Guilds 6

| LOCAL SOCIETY | New Members | Number District or Circuit Members | Total Membership | Number Study Classes | Number Subscribers to Methodist Woman | Number Subscribers to World Outlook | Amount sent District Treasurer on Pledge | Week of Prayer Offering | Amount sent for Supply Work | Total Amount sent to District Treasurer |
|---|---|---|---|---|---|---|---|---|---|---|
| Ahoskie | .... | .... | 81 | 4 | 23 | 6 | $ 446.06 | $ .... | $ 34.00 | $ 531.06 |
| Asbury | 3 | .... | 63 | 2 | .... | .... | 100.00 | 20.30 | 30.00 | 160.30 |
| Bath Ct.: Bath | .... | .... | 15 | 3 | 3 | .... | 59.90 | 9.75 | 10.00 | 130.40 |
| Bethany | .... | .... | 22 | 3 | 3 | .... | 40.25 | 16.40 | 12.00 | 124.15 |
| Pantego | .... | .... | 19 | 3 | 3 | .... | 60.00 | 5.29 | 16.00 | 87.87 |
| Belhaven | 2 | .... | 27 | 4 | 3 | .... | 105.00 | 12.75 | 14.00 | 137.75 |
| Chowan Ct.: Anderson | .... | .... | 23 | 3 | 3 | 2 | 60.00 | 16.50 | 20.00 | 139.00 |
| Bethany | .... | .... | 24 | 3 | 4 | .... | 66.25 | 6.00 | 8.00 | 90.25 |
| Evans-Center Hill | .... | .... | 20 | 3 | 3 | 1 | 147.25 | 15.00 | 14.00 | 191.25 |
| Columbia Ct.: Cedar Grove | .... | .... | 14 | 3 | 9 | .... | 13.18 | 2.35 | 2.00 | 52.78 |
| Holly Grove | .... | 2 | .... | .... | .... | .... | .... | .... | .... | .... |
| Wesley Mem. and Wesley Chapel | .... | .... | 37 | 4 | 2 | 1 | 200.00 | 4.65 | 50.00 | 271.15 |
| Creswell Ct.: Creswell | .... | .... | 15 | 4 | 2 | 2 | 36.00 | 20.50 | 21.00 | 77.50 |
| Rehobeth | .... | 1 | .... | .... | .... | .... | .... | .... | .... | .... |
| Woodley's Chapel | .... | .... | 8 | .... | .... | .... | .... | .... | .... | .... |
| Currituck Ct.: Hebron | .... | .... | 13 | 3 | 6 | .... | 20.00 | 15.00 | 10.00 | 50.30 |
| Mt. Zion | .... | 1 | .... | .... | .... | .... | .... | .... | .... | .... |
| Sharon | .... | 1 | .... | .... | .... | .... | .... | .... | .... | .... |
| Dare Ct.: East Lake | .... | 1 | .... | .... | .... | .... | .... | .... | .... | .... |
| Mann's Harbor | .... | .... | 12 | 3 | 7 | 7 | 46.25 | 5.00 | 14.00 | 70.25 |
| Stumpy Point | .... | .... | 30 | 4 | 7 | 1 | 88.86 | 13.62 | 18.00 | 127.48 |
| Edenton | .... | .... | 47 | .... | 6 | .... | 140.00 | 18.31 | 22.00 | 190.31 |
| Elizabeth City: | | | | | | | | | | |
| Brite Meadows | 1 | .... | 12 | 2 | 1 | 1 | 45.50 | 8.94 | 5.00 | 53.49 |
| City Road | .... | .... | 98 | 3 | 15 | 4 | 600.00 | 45.00 | 49.00 | 719.00 |
| First Methodist | .... | .... | 134 | 5 | 39 | 3 | 1,639.50 | 111.75 | 120.00 | 2,078.75 |
| Riverside | .... | .... | 39 | 1 | 1 | 1 | 78.40 | 11.55 | 12.00 | 110.45 |
| Gatesville Ct.: Gatesville | .... | .... | 28 | 4 | 1 | .... | 100.00 | 20.61 | 13.50 | 164.11 |
| Philadelphia | .... | .... | 35 | 4 | 7 | 7 | 246.35 | 20.50 | 30.00 | 500.88 |
| Zion | 3 | .... | 29 | 4 | 6 | 2 | 125.70 | 7.25 | 19.00 | 223.45 |
| Harrellsville Ct.: | | | | | | | | | | |
| Harrellsville | 1 | .... | 15 | 2 | 4 | 1 | 30.00 | 42.00 | 18.00 | 93.75 |
| Powellsville | .... | .... | 8 | 2 | 1 | 1 | 25.00 | 5.50 | 6.00 | 43.50 |
| Union | .... | .... | 16 | 3 | 3 | .... | 56.00 | 30.25 | 10.00 | 100.25 |
| Winton | 2 | .... | 11 | 3 | 3 | 6 | 77.05 | 17.00 | 7.63 | 104.68 |
| Hatteras Ct.: Burton | 4 | .... | 29 | 3 | 6 | .... | 40.00 | .... | 16.00 | 95.00 |
| Frisco | .... | .... | 12 | 2 | 4 | 1 | 20.00 | 6.22 | 10.50 | 46.72 |
| Hatteras | .... | .... | 68 | 4 | 15 | 1 | 133.75 | 12.75 | 38.00 | 248.51 |
| Hertford | .... | .... | 106 | 4 | 14 | 4 | 736.60 | 23.35 | 62.00 | 955.16 |
| Kennakeet Ct.: Clark Bethel | .... | 1 | .... | .... | .... | .... | .... | .... | .... | .... |
| Fair Haven | .... | .... | 31 | 4 | 18 | 3 | 70.00 | 5.00 | 19.00 | 151.30 |
| St. John | 2 | .... | 26 | 3 | .... | .... | 37.50 | 8.00 | 21.50 | 70.38 |
| Kitty Hawk Ct.: Collington | .... | 1 | .... | .... | .... | .... | .... | .... | .... | .... |
| Duck | .... | 1 | .... | .... | .... | .... | .... | .... | .... | .... |
| Kitty Hawk | .... | .... | 36 | 3 | 5 | 1 | 37.00 | 14.75 | 14.00 | 73.75 |
| Manteo | 6 | .... | 112 | 3 | 30 | 15 | 522.10 | 38.27 | 48.00 | 835.64 |
| Mattamuskeet Ct.: Amity | .... | .... | 13 | 3 | 1 | .... | 16.00 | 2.00 | 8.00 | 33.00 |
| Bethany | .... | .... | 11 | 4 | 2 | .... | 32.15 | 3.25 | 6.00 | 44.40 |
| Watson's Chapel | .... | .... | 25 | 5 | 12 | 6 | 48.00 | 9.00 | 25.00 | 220.75 |
| Engelhard | .... | .... | 33 | 5 | 10 | 1 | 120.00 | 13.00 | 17.85 | 176.83 |
| Moyock | 1 | .... | 29 | 3 | 14 | 5 | 132.25 | 10.51 | 22.00 | 172.76 |
| Murfreesboro | .... | .... | 50 | 4 | 12 | 2 | 266.20 | 32.55 | 28.00 | 339.25 |
| New Hope-Woodland Ct.: | | | | | | | | | | |
| New Hope | .... | .... | 18 | 4 | 11 | 1 | 184.29 | 15.00 | 17.00 | 268.04 |
| Woodland | 1 | .... | 17 | 3 | 6 | .... | 107.25 | 10.00 | 26.00 | 194.35 |
| Newland-Grace Ct.: Newland | 3 | .... | 52 | 3 | 15 | 2 | 120.00 | 21.10 | 28.00 | 186.60 |
| Grace | .... | .... | 24 | 2 | 3 | .... | 65.00 | .... | 6.00 | 82.50 |
| North GatesCt.: Kittrells | .... | .... | 27 | 3 | 3 | .... | 80.00 | 16.50 | 13.00 | 143.50 |
| Parkers | .... | .... | 44 | 3 | 9 | .... | 180.00 | 21.55 | 106.00 | 387.05 |
| Savages | .... | .... | 16 | 4 | 6 | 1 | 20.00 | 5.00 | 12.00 | 66.25 |
| Ocracoke | 6 | .... | 96 | 2 | 12 | 3 | 243.80 | 45.35 | 49.00 | 398.15 |
| Pasquotank Ct.: Halls Creek | .... | .... | 11 | 4 | 2 | 2 | 49.50 | 6.85 | 11.00 | 70.10 |
| Mt. Herman | .... | .... | 21 | 4 | 3 | .... | 80.00 | 16.25 | 12.00 | 111.40 |
| Newbegun | .... | .... | 16 | 2 | 3 | 3 | 75.00 | .... | 11.00 | 140.00 |
| PerquimansCt. Cedar Grove | .... | .... | 21 | 3 | 9 | .... | 183.55 | 19.00 | 20.00 | 223.00 |
| Epworth | .... | .... | 17 | 3 | 2 | .... | 81.55 | 8.54 | 20.00 | 114.09 |
| Oak Grove | .... | .... | 20 | 3 | 11 | 2 | 121.83 | 14.75 | 13.00 | 182.58 |
| Pilmoor Memorial | .... | .... | 24 | 4 | 3 | .... | 60.00 | 11.35 | 6.50 | 81.60 |

| LOCAL SOCIETY | New Members | Number District or Circuit Members | Total Membership | Number Study Classes | Number Subscribers to Methodist Woman | Number Subscribers to World Outlook | Amount sent District Treasurer on Pledge | Week of Prayer Offering | Amount sent for Supply Work | Total Amount sent to District Treasurer |
|---|---|---|---|---|---|---|---|---|---|---|
| Plymouth | .... | .... | 106 | 4 | 42 | 10 | $ 702.50 | $ 54.70 | $ 75.00 | $ 1,011.45 |
| Roper Ct.: Mackeys | .... | .... | 24 | 3 | 1 | .... | 35.64 | .... | 8.00 | 48.64 |
| Pleasant Grove | .... | .... | 21 | 4 | .... | .... | 40.00 | 6.05 | 9.50 | 61.05 |
| Roper | .... | .... | 31 | 3 | 7 | 3 | 125.00 | .... | 20.00 | 194.75 |
| South Camden Ct.: Camden | 1 | .... | 31 | 3 | 7 | 1 | 24.00 | 9.30 | 16.00 | 64.80 |
| Perkins | ...1 | .... | 23 | 3 | 3 | 3 | 32.00 | 5.00 | 6.00 | 53.50 |
| Wesley | .... | .... | 21 | 3 | .... | .... | 60.00 | .... | 18.00 | 83.00 |
| South Mills Ct.: McBride | .... | .... | 28 | 4 | 3 | 1 | 71.00 | 15.25 | 10.00 | 108.75 |
| Sharon | .... | .... | 13 | 4 | 1 | 1 | 13.75 | .... | 4.00 | 20.75 |
| Trinity | 3 | .... | 42 | 4 | 9 | 3 | 157.00 | 21.65 | 20.00 | 208.65 |
| Swan Quarter Ct.: Epworth | .... | .... | .... | .... | .... | .... | .... | .... | .... | .... |
| Fairfield | .... | .... | 21 | 4 | 1 | 1 | 60.00 | 16.00 | 20.00 | 103.25 |
| Providence | .... | .... | 35 | 3 | 2 | 1 | 61.70 | 6.92 | 16.00 | 86.62 |
| Soule | .... | .... | 11 | 3 | 8 | 1 | 35.00 | 7.00 | 6.00 | 56.00 |
| Union | .... | .... | 16 | 4 | 4 | 2 | 45.00 | 5.00 | 14.00 | 67.00 |
| Wanchese | 6 | .... | 51 | 4 | 14 | 6 | 168.75 | 18.50 | 44.00 | 311.70 |
| Washington | 2 | .... | 172 | 4 | 15 | 7 | 1,100.00 | 32.00 | 120.00 | 1,985.03 |
| Washington Ct.: Wares | .... | .... | 16 | 4 | 9 | 1 | 96.00 | .... | 6.00 | 106.80 |
| Wharton | 1 | .... | 14 | 3 | 13 | 4 | 85.00 | 7.10 | 18.00 | 134.00 |
| W.S.C.S. TOTAL | 46 | 9 | 2576 | 243 | 545 | 144 | $11,428.16 | $1,396.13 | $1,681.38 | $17,442.51 |
| WESLEYAN SERVICE GUILD | | | | | | | | | | |
| Elizabeth City | ...1 | .... | 54 | 1 | 11 | 5 | 275.00 | 40.45 | 25.50 | 486.20 |
| Hertford | .... | .... | 12 | .... | .... | .... | 123.55 | .... | 20.50 | 151.80 |
| Washington: Unit No.1 | .... | .... | 13 | 3 | 2 | 2 | 120.00 | 20.00 | 15.50 | 159.50 |
| Unit No. 2 | .... | .... | 13 | 3 | .... | .... | 88.50 | .... | .... | 93.50 |
| Unit No.3 | 2 | .... | 15 | 3 | 1 | 1 | 55.00 | 3.00 | 1.50 | 71.59 |
| Winfall | .... | .... | 11 | 2 | .... | .... | 72.50 | 8.54 | 5.50 | 97.54 |
| W.S.G. Total | 3 | .... | 118 | 12 | 14 | 8 | 734.00 | 71.99 | 67.50 | 1,060.13 |
| W.S.C.S. Total | 46 | 9 | 2576 | 243 | 545 | 144 | 11,428.16 | 1,396.13 | 1,681.38 | 17,442.51 |
| GRAND TOTAL | 49 | 9 | 2694 | 255 | 569 | 152 | $12,162.16 | $1,468.12 | $1,748.88 | $18,502.64 |

With the writing of this report we will close four wonderful years as president and secretary of Promotion of the Elizabeth City District. These have been years of joy and sorrow—joy in the progress and interest of the women of this district in the Woman's Society of Christian Service; sorrow that some societies have not realized the full value of a society in their midst and therefore have ceased to exist—sorrow that some women in the churches have not found their place as members of the societies in their midst and therefore are missing a chance for growth and enrichment that we wish to share with all. The officers of this district have worked hard during these years and the progress of this district is a testimony to their efforts and prayers for the Elizabeth City District. No district has ever had a better group or a more cooperative group of officers than has the Elizabeth City District for the past four years. It has truly been a joy and an inspiration to be associated with them as we have worked together for the growth of the societies in this district. Our district continues to lead the conference in per capita giving to missions—of this we are quite proud. The attendance at our subdistrict, district and at conference meetings has continued to increase each year. We are thrilled at this increase of interest at the local level and we hope that it is a small indication of greater things to come in the Elizabeth City District.

One third of the total membership of the district was in attendance at the fall subdistrict meetings. There was an increase in the number of mission studies and also more jurisdictional studies; we are quite pleased for it shows

that our women are aware that to be informed in the world today we must be studying women. If we are to make our Christian religion stand up in the world today then we must understand the world and its problems as well and better understand and practice our religion. This can only come through study. As the new years begin the Elizabeth City District continues to have an excellent staff of district officers and I am sure that the district will go on to even greater heights for it is a growing, thriving, interested and wonderful district. We can never hope to repay the entire district for the privilege of serving and for the great inspiration and growth that has come to us as a part of that service. These four years wwill always hold a special spot in our lives as we continue to live and work as a part of the Elizabeth City District.

Mrs. Joseph R. Bryant, *President*
Mrs. Richard Peede, *Sec. of Promotion*

## FAYETTEVILLE

Number of Societies, 91, Guilds, 15

| LOCAL SOCIETY | New Members | Number District or Circuit Members | Total Membership | Number Study Classes | Number Subscribers to Methodist Woman | Number Subscribers to World Outlook | Amount sent District Treasurer on Pledge | Week of Prayer Offering | Amount sent for Supply Work | Total Amount sent to District Treasurer |
|---|---|---|---|---|---|---|---|---|---|---|
| Aberdeen: Page Memorial | .... | .... | 87 | 9 | 11 | 1 | $ 600.00 | $ 31.70 | $ 30.00 | $ 825.65 |
| Roseland | .... | .... | 10 | 3 | 6 | .... | 24.75 | ..... | 1.00 | 25.75 |
| Bethleham-Deems | .... | .... | 17 | 6 | 4 | 1 | 137.00 | 10.65 | 18.00 | 165.65 |
| Asbury | .... | .... | 8 | .... | .... | .... | .... | .... | .... | .... |
| Biscoe: Biscoe | .... | .... | 43 | 4 | 1 | 2 | 100.00 | 30.15 | 44.00 | 203.40 |
| Star | .... | .... | 27 | 3 | .... | .... | 100.00 | 25.50 | 28.00 | 219.00 |
| Caledonia: Caledonia | .... | .... | 24 | 1 | 1 | 1 | 52.00 | .... | 6.50 | 58.50 |
| Central | .... | .... | 27 | 5 | .... | .... | 100.00 | 12.25 | 30.00 | 150.48 |
| Camp Ground | 4 | .... | 86 | 4 | 14 | 4 | 292.77 | 21.21 | 34.00 | 573.35 |
| Candor | 2 | .... | 61 | 3 | 8 | 6 | 223.53 | 33.00 | 36.00 | 359.67 |
| Johns | .... | .... | 17 | 2 | .... | .... | 114.00 | 17.25 | .... | 136.52 |
| Calvary-Victory: Calvary | .... | .... | 40 | 2 | .... | .... | 80.00 | 8.50 | 14.00 | 109.00 |
| Victory | 1 | .... | 25 | 2 | 9 | 1 | 40.00 | 4.25 | 8.00 | 58.00 |
| Christ | 3 | .... | 59 | 3 | .... | .... | 193.00 | 2.00 | 10.00 | 205.00 |
| Cordova: Cordova | 6 | .... | 46 | 3 | 7 | 1 | 40.00 | 8.70 | 34.00 | 126.70 |
| St. Paul | 1 | .... | 16 | 1 | .... | 4 | 44.79 | .... | 4.00 | 49.59 |
| Cumberland: St. Andrews | .... | .... | 29 | 2 | 10 | .... | 60.00 | 12.00 | 10.50 | 114.50 |
| Cumberland | .... | .... | 15 | 3 | .... | .... | 56.75 | ..... | 6.00 | 72.75 |
| Windsor | .... | .... | 12 | 4 | .... | .... | .... | .... | .... | .... |
| Eastover: Culbreth Memorial | .... | .... | 29 | 4 | 5 | .... | 120.00 | 14.54 | 7.00 | 185.54 |
| Salem | .... | .... | 50 | 4 | 7 | 3 | 150.00 | 26.59 | 40.00 | 304.66 |
| Ellerbe: Ellerbe | .... | .... | 36 | 4 | .... | .... | 113.74 | 23.00 | 12.00 | 158.49 |
| Mt. Pleasant | .... | .... | 14 | 4 | .... | .... | 32.00 | .... | 4.00 | 40.00 |
| Gardners Chapel | .... | .... | 20 | 4 | .... | .... | 140.00 | .... | 20.00 | 160.00 |
| Hamlet: First | .... | .... | 215 | 5 | 12 | 5 | 800.00 | 42.60 | 60.00 | 1,077.85 |
| Fellowship | .... | .... | 44 | 4 | .... | .... | 75.00 | .... | 11.00 | 95.00 |
| Hay Street | 19 | .... | 258 | 5 | 2 | 10 | 1,450.00 | 156.30 | 123.00 | 2,757.44 |
| Haymont | 12 | .... | 117 | 3 | 15 | 8 | 1,050.00 | 86.06 | 70.00 | 1,430.40 |
| Hope Mills | 2 | .... | 31 | 3 | .... | .... | 80.00 | 6.50 | 8.00 | 106.50 |
| Johnson Memorial | .... | .... | 12 | 4 | .... | .... | 24.00 | 9.00 | 8.00 | 38.38 |
| Laurel Hill: Laurel Hill | .... | .... | 52 | 3 | 6 | .... | 200.00 | 15.05 | 32.00 | 258.30 |
| Snead's Grove | .... | .... | 36 | 8 | .... | .... | 95.00 | 8.30 | 14.00 | 120.10 |
| Tabernacle | .... | .... | 24 | 3 | .... | .... | 54.72 | .... | 13.00 | 67.72 |
| Laurinburg | 1 | .... | 161 | 4 | 9 | 19 | 1,175.00 | 273.76 | 160.50 | 1,916.25 |
| Live Oak | .... | .... | 22 | 2 | .... | .... | 12.00 | 10.00 | 14.00 | 39.60 |
| Lovejoy-Macedonia | .... | .... | 20 | 4 | .... | .... | 102.00 | .... | 9.00 | 114.30 |
| Lyon Memorial | 15 | .... | 44 | 4 | 6 | 3 | 270.21 | .... | 16.00 | 360.86 |
| Marton | 2 | .... | 50 | 5 | .... | .... | 375.00 | 34.85 | 66.00 | 500.85 |
| Mt. Gilead | .... | .... | 80 | 4 | .... | .... | 671.96 | 31.30 | 60.00 | 982.80 |
| Zion | .... | .... | 13 | 1 | 4 | .... | 44.67 | 7.15 | 6.60 | 61.17 |
| Mt. Gilead Ct.: Hebron | .... | .... | 10 | .... | .... | .... | 2.00 | .... | .... | 2.00 |
| Little River | 3 | .... | 17 | .... | 1 | .... | 16.00 | .... | 3.00 | 21.00 |
| Milton's Grove | .... | 1 | .... | .... | .... | .... | 1.00 | .... | .... | 1.00 |
| Parson's Grove | .... | .... | 14 | 1 | .... | .... | 20.00 | 5.40 | 4.00 | 35.05 |
| Sardis | 2 | .... | 14 | 1 | .... | .... | 18.00 | .... | 3.00 | 21.00 |
| Wadeville | .... | 1 | .... | .... | .... | .... | 1.00 | .... | .... | 1.00 |
| Norman: Concord | .... | .... | 17 | 4 | .... | .... | 20.50 | .... | .... | 20.50 |
| Jones Springs | 1 | .... | 25 | 4 | 5 | .... | 32.00 | 10.05 | 20.00 | 65.05 |
| Norman | 1 | .... | 15 | 4 | .... | .... | 74.90 | 4.00 | 12.00 | 121.14 |
| Old Hundred | .... | 1 | .... | .... | .... | .... | 1.00 | .... | .... | 1.00 |
| Person Street | 1 | .... | 41 | 2 | .... | .... | 150.00 | .... | 29.00 | 191.00 |
| Parkton: Cotton | 4 | .... | 21 | 3 | .... | .... | 20.00 | .... | 5.00 | 26.25 |
| Marvin | 1 | .... | 11 | 3 | .... | .... | 92.50 | 9.50 | 14.00 | 116.00 |
| Parkers | .... | .... | 29 | 1 | .... | .... | .... | .... | .... | .... |
| Parkton | .... | .... | 20 | .... | .... | .... | 101.55 | .... | 10.00 | 115.65 |
| Sandy Grove | 1 | .... | 19 | 1 | .... | 1 | 30.00 | .... | 7.50 | 40.00 |
| Pinebluff: Beaver Dam | 3 | .... | 13 | 2 | .... | .... | 11.00 | 6.10 | 6.00 | 24.60 |
| Community Chapel | .... | .... | 15 | 2 | .... | .... | 11.50 | .... | 6.00 | 18.75 |
| Hoffman | .... | .... | 13 | 4 | .... | .... | 38.40 | 8.50 | 20.00 | 73.90 |
| Pine Bluff | .... | .... | 38 | 4 | 10 | .... | 180.00 | .... | 26.00 | 206.00 |
| Raeford | .... | .... | 99 | 5 | 8 | .... | 410.00 | 50.85 | 58.40 | 574.00 |
| Red Springs | 2 | .... | 81 | 3 | 10 | 8 | 400.00 | 27.15 | 40.00 | 751.37 |
| Roberdell: Green Lake | .... | .... | 14 | 4 | .... | 6 | 69.60 | 17.25 | 8.00 | 116.85 |
| Ledbetter | .... | .... | 20 | 3 | .... | .... | 28.00 | 3.00 | 12.00 | 54.25 |
| Roberdell | .... | .... | 57 | 3 | 4 | 9 | 180.00 | 20.52 | 28.00 | 322.72 |
| Rockingham: First | 3 | .... | 229 | 5 | 32 | 7 | 1,328.44 | 87.87 | 84.65 | 1,597.96 |
| East Rockingham | 2 | .... | 77 | 5 | 1 | 1 | 329.14 | 17.40 | 66.00 | 481.64 |
| Grace-Community: Grace | .... | .... | .... | .... | .... | .... | 1.00 | .... | .... | 1.00 |
| Community-E. Rockingham | .... | 1 | .... | .... | .... | .... | 1.00 | .... | .... | 1.00 |

| LOCAL SOCIETY | New Members | Number District or Circuit Members | Total Membership | Number Study Classes | Number Subscribers to Methodist Woman | Number Subscribers to World Outlook | Amount sent District Treasurer on Pledge | Week of Prayer Offering | Amount sent for Supply Work | Total Amount sent to District Treasurer |
|---|---|---|---|---|---|---|---|---|---|---|
| Glenwood-Trinity: | | | | | | | | | | |
| Glenwood | 1 | .... | 42 | 4 | 4 | 3 | $ 92.38 | $ 6.00 | $ 16.00 | $ 150.63 |
| Trinity | .... | .... | 21 | 3 | .... | .... | 29.56 | .... | .... | 32.56 |
| Pee Dee | .... | .... | 34 | 3 | 5 | 2 | 155.70 | 12.75 | 14.00 | 305.00 |
| West Rockingham: Zion | .... | .... | 19 | 4 | 4 | .... | 159.75 | 11.15 | 16.00 | 201.90 |
| West Rockingham | .... | .... | 22 | 4 | 5 | 2 | 81.65 | 11.20 | 20.00 | 148.80 |
| St. Johns | .... | .... | 4 | .... | .... | .... | 1.00 | .... | .... | 1.00 |
| St. Johns-Gibson: St. Johns. | 2 | .... | 34 | 4 | 1 | 1 | 152.00 | 5.00 | 28.00 | 205.00 |
| Gibson | .... | .... | 54 | 6 | 2 | 2 | 240.00 | 16.33 | 30.00 | 378.53 |
| Sandhill Ct.: Doubs Chapel | .... | .... | 18 | .... | .... | .... | 2.00 | .... | .... | 2.00 |
| Eagle Springs | .... | 1 | .... | .... | .... | .... | 1.00 | .... | .... | 1.00 |
| Marcus | .... | .... | 20 | 3 | 7 | 2 | 38.50 | 4.55 | 4.00 | 79.51 |
| Pleasant Hill | .... | 1 | .... | .... | .... | .... | 1.00 | .... | .... | 1.00 |
| St. Matthews | 8 | .... | 38 | 2 | .... | .... | 102.00 | 5.45 | 12.00 | 180.21 |
| St. Pauls | .... | .... | 41 | 4 | .... | .... | 157.45 | 12.07 | 15.00 | 213.68 |
| South River: Bethabara | .... | .... | 25 | 4 | 3 | .... | 30.00 | 2.85 | 6.50 | 78.35 |
| Bethany | .... | .... | 23 | 3 | 4 | 1 | 5.00 | 2.00 | 4.00 | 11.00 |
| Halls | .... | .... | 23 | 3 | .... | .... | 40.00 | 5.85 | 6.00 | 68.85 |
| Tabor | 1 | .... | 19 | 3 | 2 | 1 | 140.00 | 18.50 | 8.00 | 292.01 |
| Southern Pines | 7 | .... | 57 | 5 | 6 | 1 | 230.00 | 12.10 | 20.00 | 453.33 |
| Spring Lake | 17 | .... | 26 | 1 | 7 | 1 | 49.20 | .... | 8.00 | 59.95 |
| Stedman | 1 | .... | 27 | 3 | 4 | 1 | 160.00 | 8.75 | 20.00 | 235.25 |
| Troy: Trinity | .... | .... | 141 | 3 | 6 | 4 | 554.00 | 25.83 | 31.00 | 763.98 |
| Troy Ct.: First | 2 | .... | 19 | 4 | .... | .... | 35.50 | 10.00 | 1.00 | 58.20 |
| Mt. Olivet | .... | 1 | .... | .... | .... | .... | 1.00 | .... | .... | 1.00 |
| Ophir | 2 | .... | 21 | 5 | 1 | .... | 56.35 | .... | 6.00 | 65.95 |
| Uwharrie | .... | .... | 30 | 1 | .... | .... | 5.00 | .... | .... | 5.00 |
| Vass | .... | .... | 40 | 3 | .... | .... | 120.00 | 36.15 | 26.00 | 297.62 |
| Wesley Heights | .... | .... | 26 | 3 | 8 | .... | 80.00 | 7.55 | 10.00 | 122.20 |
| West End | .... | .... | 32 | 4 | 1 | .... | 233.90 | 48.35 | 20.00 | 317.83 |
| W.S.C.S. TOTAL | 133 | 7 | 2742 | 288 | 188 | 121 | $15,815.86 | $1,520.65 | $1,797.75 | $24,088.94 |
| WESLEYAN SERVICE GUILD | | | | | | | | | | |
| Aberdeen: Page Memorial | 4 | .... | 19 | 9 | 2 | 1 | 90.00 | 18.50 | 30.50 | 137.35 |
| Camp Ground | .... | .... | 16 | .... | .... | .... | 50.00 | 3.00 | 13.50 | 121.00 |
| Fayetteville: Haymount | .... | .... | 24 | 2 | 12 | 4 | 140.00 | 56.00 | 16.00 | 526.78 |
| Hay Street | .... | .... | 42 | .... | 12 | 6 | 320.00 | 7.50 | 30.00 | 272.20 |
| Johnson Memorial | .... | .... | 12 | .... | 4 | 4 | 60.00 | 2.00 | 12.00 | 93.35 |
| Salem | .... | .... | 15 | .... | 4 | .... | 120.00 | 25.00 | 32.00 | 209.75 |
| Victory | .... | .... | 10 | .... | 7 | 7 | 81.00 | 7.00 | 20.00 | 168.50 |
| Hamlet | .... | .... | 17 | .... | 17 | 15 | 126.00 | 11.00 | 20.00 | 163.00 |
| Laurinburg: First | .... | .... | 34 | .... | 4 | .... | 170.00 | 32.30 | 51.50 | 293.80 |
| Raeford | .... | .... | 43 | 3 | .... | .... | 250.00 | 11.00 | 40.00 | 383.69 |
| Red Springs: Trinity | .... | .... | 17 | .... | .... | .... | 143.85 | 4,85 | 22.05 | 182.50 |
| Rockingham: Pee Dee | .... | .... | 34 | .... | .... | .... | 136.00 | 6.50 | 10.50 | 164.50 |
| West Rockingham | .... | .... | 14 | .... | 3 | 2 | 46.00 | .... | .... | 50.50 |
| Zion | .... | .... | 20 | .... | .... | .... | 121.00 | 10.15 | 20.00 | 164.15 |
| Star | .... | .... | 36 | .... | 10 | .... | 100.00 | 7.00 | 20.00 | 146.79 |
| W.S.G. Total | .... | .... | 343 | 14 | 77 | 39 | 2,033.85 | 206.30 | 310.05 | 3,014.06 |
| W.S.C.S. Total | 133 | 7 | 2742 | 288 | 188 | 121 | 15,815.86 | 1,520.65 | 1,797.75 | 24,088.94 |
| GRAND TOTAL | 133 | 7 | 3086 | 302 | 265 | 160 | $17,849.71 | $1,725.95 | $2,107.80 | $27,103.00 |

Though aware of our many failures and short comings, it is with joy, pride, and gratitude that we record the following activities of the women of the Fayetteville District for 1962-1963:

June—Officers Training for the district officers of the conference at North Carolina Wesleyan College was most helpful to the twelve Fayetteville District Officers who attended. This was followed by a Spiritual Life Retreat, which exceeded expectations.

August—School of Missions at Duke with thirty women in attendance from our district. Program Committee Meeting of the district was held at the home of Mrs. T. B. Upchurch, Raeford, at which time programs were planned for the Subdistricts.

September—Conference Executive Committee in Raleigh, which was particularly helpful and inspirational to the new president of this district. Two well-planned Educational Seminars were held—one in Rockingham First Church and one in Raeford. Four approved study courses and a literature display room were effectively presented. The results have been reflected through the outstanding progress in our mission study work, especially in the great increase in the number of studies held throughout the district this year.

October—District Executive Committee was held at the summer cottage of Mrs. H. B. Miller of Troy. It was well attended, and interest and enthusiasm was evidenced by the reports as well as the planning of the work of the district. Four Subdistrict Meetings were held—well attended—each featuring "The Sixth Assembly," with the eight district officers, who attended this great conference, each presenting one phase of the program of the Assembly. Officers Training period was also held.

November—Miss Geraldine Conway, an outstanding spiritual life leader, spent several days in the district speaking effectively.

January—Conference Executive Committee meeting.

February—District Executive Committee was held at Hay Street Church in Fayetteville. District Program Planning Committee met in Raeford.

March—A good representation of twenty-one official delegates from the district at the annual meeting in Elizabeth City. Conference on World Affairs in Chapel Hill.

April—The annual District Meeting was held in Southern Pines on April 4, with Rev. Ed F. Smith, Hillsboro, returned missionary from the Congo, giving a realistic, informative, and inspirational message on "Frontiers That Call Us." Special music was beautifully presented by the Samarcand Choir, from the State Home and Industrial School for Girls at Eagle Springs. About 135 were in attendance, which shows an increase.

At our four Subdistrict meetings the local presidents gave reports following the twenty questions that had been previously sent to them by the Subdistrict leader. Each District Officer was given a few minutes to lift up the main emphasis of her line of work.

Other highlights of our year's work are:

1. There has been a new society organized where we previously had a district member—Asbury, formerly called Faymont.

2. We have seven district members, making us 100 per cent organized, with 91 societies.

We begin our new year with the following newly elected officers:

Mrs. W. Grant Jackson, Fayetteville, Secretary of Supply

Mrs. W. B. Easterling, Rockingham, Treasurer

Mrs. F. B. Brandenburg, Candor, Secretary of Youth (already served one year filling an unexpired term)

Mrs. Charles H. Mewborn, Secretary Children's Work (Fill unexpired term)

Mrs. J. A. Ritchey, Rockingham, Chairman Public Relations (Fill unexpired term)

Mrs. Nelson Gibson, Gibson, Secretary Student

Officers elected for a second term:

Mrs. George Darden, Fayetteville, Recording Secretary

Mrs. J. A. Waugh, Rockingham, Secretary Christian Social Relations

Mrs. H. B. Miller, Troy, Secretary Literature

New Subdistrict Leaders:

Mrs. C. H. Riley, Fayetteville, Cumberland Subdistrict

Mrs. David W. Singley, Maxton, Walter Peele Subdistrict

We express our appreciation to the following retiring officers:

Mrs. J. C. Gilbert, Treasurer (8 years)
Mrs. J. U. Pritchett, Southern Pines, Children's Work (1 year)
Mrs. Ivan E. Wellborn, Fayetteville, Supply (2 years)
Mrs. J. W. Barnes, Cumberland Subdistrict (4 years)
Mrs. Nelson Gibson, Gibson, Walter Peele Subdistrict (4 years)

As we face the new conference year, we are thankful for our progress and confident that the future holds many glorious opportunities for greater service.

Mrs. Joseph S. Hiatt, Jr., *President*
Mrs. W. M. Clark, *Sec. Promotion*

## GOLDSBORO

Number of Societies, 95; Guils, 6

| LOCAL SOCIETY | New Members | Number District or Circuit Members | Total Membership | Number Study Classes | Number Subscribers to Methodist Woman | Number Subscribers to World Outlook | Amount sent District Treasurer on Pledge | Week of Prayer Offering | Amount sent for Supply Work | Total Amount sent to District Treasurer |
|---|---|---|---|---|---|---|---|---|---|---|
| Airboro | 3 | .... | 21 | 3 | 7 | .... | $ 48.00 | $ 11.00 | $ 5.00 | $ 84.12 |
| Andrews Chapel | .... | .... | 13 | 3 | 1 | 1 | 11.00 | 7.17 | 6.00 | 24.17 |
| Antioch-Four Oaks | .... | .... | 7 | 3 | .... | .... | 41.15 | .... | 2.00 | 42.95 |
| Antioch-Garland | 2 | .... | 12 | 1 | 2 | .... | 11.50 | .... | 4.00 | 15.00 |
| Asbury | 5 | .... | 10 | 1 | .... | .... | 42.40 | .... | 8.00 | 52.00 |
| Beston | .... | .... | .... | .... | .... | .... | .... | .... | .... | .... |
| Bethel-Beston | 4 | .... | 19 | 3 | 2 | 2 | 30.00 | 4.00 | 10.00 | 47.00 |
| Bethel-Rones | .... | .... | 23 | 4 | .... | .... | 55.00 | 5.30 | 17.50 | 109.30 |
| Beulah | .... | .... | .... | .... | .... | .... | .... | .... | .... | .... |
| Blacks Chapel | .... | .... | 17 | 3 | 6 | 6 | 40.20 | 5.00 | 8.00 | 60.20 |
| Brietz Memorial | .... | .... | .... | .... | .... | .... | .... | .... | .... | .... |
| Brooks Trizzelle | 1 | .... | 41 | 4 | 9 | 7 | 222.61 | 9.96 | 17.50 | 327.07 |
| Brodgen | 8 | .... | 30 | 3 | .... | .... | 75.00 | 6.00 | 5.00 | 104.75 |
| Browning | .... | .... | 42 | 4 | .... | .... | 25.00 | 5.00 | 13.00 | 63.00 |
| Buckhorn | 2 | .... | 34 | 4 | 3 | 1 | 100.00 | 10.00 | 17.00 | 138.40 |
| Calypso | 1 | .... | 21 | 4 | 1 | .... | 48.00 | 8.65 | 10.50 | 92.15 |
| Carlton Chapel | 3 | .... | 13 | 4 | 1 | 1 | 25.00 | 2.00 | 12.00 | 39.00 |
| Centenary-Harrells | .... | .... | 21 | 3 | 3 | .... | 16.25 | .... | 17.75 | 34.00 |
| Centenary-Smithfield | 9 | .... | 135 | 3 | 14 | 2 | 700.00 | 56.68 | 65.00 | 998.68 |
| Charity | .... | .... | 12 | 3 | 1 | 1 | 70.00 | 10.00 | 12.00 | 92.00 |
| Clinton-First | 3 | .... | 134 | 4 | 20 | 1 | 670.00 | 58.51 | 77.00 | 1,012.76 |
| Corinth | 3 | .... | 23 | 2 | 13 | 3 | 52.00 | 3.00 | 8.00 | 68.00 |
| Daniels Memorial | 4 | .... | 68 | 3 | 12 | 7 | 331.00 | 35.75 | 111.00 | 636.75 |
| Ebenezer-Westwood | 1 | .... | 21 | 3 | 3 | .... | 26.40 | 7.25 | 14.00 | 51.25 |
| Ebenezer-Newton Grove | .... | .... | 24 | 3 | .... | .... | 20.00 | .... | 6.00 | 26.00 |
| Elm Street | .... | .... | .... | .... | .... | .... | .... | .... | .... | .... |
| Epworth | .... | .... | 39 | 4 | 3 | 3 | 14.00 | ..... | 24.00 | 66.60 |
| Eureka | .... | .... | 46 | 4 | 8 | .... | 100.00 | 7.00 | 17.00 | 149.00 |
| Farmville | 4 | .... | 84 | 4 | 23 | 6 | 855.00 | 57.18 | 80.00 | 1,103.05 |
| Faison | 7 | .... | 46 | 3 | 3 | 1 | 175.00 | 8.56 | 13.50 | 222.55 |
| Falling Creek | .... | .... | 34 | 3 | 10 | 2 | 106.24 | 12.25 | 26.00 | 219.85 |
| Fellowship | .... | .... | 15 | 4 | .... | .... | 4.35 | 10.00 | 12.00 | 99.35 |
| Four Oaks | 3 | .... | 45 | 3 | 19 | 2 | 54.30 | 30.75 | 6.00 | 91.05 |
| Fremont | 1 | .... | 79 | 4 | 10 | 1 | 260.00 | 72.01 | 60.00 | 518.59 |
| Friendship | .... | .... | .... | .... | .... | .... | .... | .... | .... | .... |
| Garland | 8 | .... | 15 | 3 | .... | .... | 28.00 | .... | 10.00 | 30.00 |
| Garris Chapel | .... | .... | 23 | 4 | 5 | 1 | 40.00 | .... | 8.00 | 48.00 |
| Goshen | .... | .... | 40 | 4 | .... | .... | 184.00 | 16.00 | 28.00 | 228.00 |
| Grace | 5 | .... | 58 | 4 | .... | .... | 160.00 | 10.64 | 30.00 | 240.64 |
| Hickory Grove | .... | .... | 29 | 4 | 7 | 2 | 40.77 | 6.96 | 16.00 | 74.73 |
| Hopewell | .... | .... | 42 | 4 | .... | .... | 80.00 | 7.00 | 16.00 | 182.45 |
| Hookerton | .... | .... | 48 | 4 | 13 | 6 | 257.50 | 23.80 | 21.00 | 384.85 |
| Indian Springs | .... | .... | .... | .... | .... | .... | .... | .... | .... | .... |
| Institute | 4 | .... | 22 | 4 | 7 | .... | 55.00 | 24.50 | 13.00 | 107.85 |
| Jefferson | 14 | .... | 64 | 3 | 8 | 3 | 187.89 | 11.16 | 12.00 | 282.30 |
| Jerusalem | .... | .... | 14 | 3 | 2 | 2 | 29.00 | 3.25 | 1.75 | 34.00 |
| Johnsons Chapel | .... | .... | 13 | 4 | .... | .... | 20.00 | 10.00 | 5.00 | 37.40 |
| Keener | 1 | .... | 46 | 4 | .... | .... | 231.16 | 7.50 | 16.00 | 270.26 |
| Kenansville | 1 | .... | 17 | 3 | 6 | 2 | 150.00 | 9.50 | 30.00 | 189.50 |
| Kenly | .... | .... | 46 | 4 | 8 | 3 | 103.40 | 12.00 | 16.00 | 140.60 |
| Kings | 3 | .... | 19 | 4 | 4 | 3 | 46.00 | 1.79 | 11.50 | 59.29 |
| La Grange | .... | .... | 57 | 4 | 11 | 2 | 225.00 | 22.00 | 30.00 | 435.40 |
| Lebanon | .... | .... | 24 | 4 | 2 | .... | 65.00 | 9.79 | 32.00 | 132.79 |
| Lucama | 1 | .... | 20 | 3 | .... | .... | 72.00 | 11.00 | 24.00 | 109.00 |
| Maple Grove | .... | .... | 16 | 1 | .... | .... | 26.87 | .... | 2.00 | 28.87 |
| Magnolia | 1 | .... | 20 | 3 | 2 | 2 | 24.00 | .... | 14.00 | 38.00 |
| McGee | 5 | .... | 18 | 4 | .... | .... | 40.00 | 5.00 | 4.00 | 52.40 |
| Micro | 2 | .... | 14 | 4 | 5 | 2 | 36.00 | 7.00 | 10.00 | 58.40 |
| Mt. Carmel | .... | .... | 19 | 3 | 2 | 1 | 57.50 | .... | 12.50 | 70.00 |
| Mt. Herman | 2 | .... | 20 | 4 | 10 | .... | 66.00 | 12.00 | 12.00 | 90.00 |
| Mt. Moriah | 5 | .... | 20 | 4 | .... | .... | 81.50 | .... | 4.50 | 86.00 |
| Mt. Olive | 7 | .... | 131 | 4 | 9 | 6 | 539.10 | 28.45 | 52.00 | 782.41 |
| New Hope | .... | .... | 24 | 3 | 9 | .... | 5.00 | .... | .... | 5.00 |
| Newton Grove | 1 | .... | 14 | 3 | .... | .... | 65.90 | 7.64 | 6.00 | 79.54 |
| Nobles Chapel | 1 | .... | 12 | 3 | 3 | 3 | 20.00 | .... | 6.00 | 26.00 |
| Pine Forest | .... | .... | 59 | 4 | 11 | 5 | 150.00 | 25.00 | 67.50 | 465.00 |
| Pine Level | .... | .... | 12 | 4 | .... | .... | 36.00 | 2.00 | 18.00 | 58.80 |
| Pink Hill | 3 | .... | 32 | 4 | 9 | 2 | 130.00 | 15.28 | 12.00 | 167.48 |
| Princeton | 2 | .... | 62 | 3 | 20 | 8 | 360.00 | 26.96 | 44.00 | 481.70 |

| LOCAL SOCIETY | New Members | Number District or Circuit Members | Total Membership | Number Study Classes | Number Subscribers to Methodist Woman | Number Subscribers to World Outlook | Amount sent District Treasurer on Pledge | Week of Prayer Offering | Amount sent for Supply Work | Total Amount sent to District Treasurer |
|---|---|---|---|---|---|---|---|---|---|---|
| Providence-Goldsboro | 13 | .... | 57 | 4 | 11 | 3 | $ 120.00 | $ 20.17 | $ 31.00 | $ 171.17 |
| Providence-Harrells...DM | .... | 1 | .... | .... | .... | .... | .... | .... | .... | .... |
| Rainbow | 9 | .... | 40 | 4 | 4 | 4 | 184.99 | 14.55 | 12.00 | 211.54 |
| Rones Chapel | 1 | .... | 41 | 4 | 2 | .... | 31.50 | 5.00 | 10.50 | 72.00 |
| Roseboro | 2 | .... | 52 | 2 | .... | .... | 260.00 | .... | 24.00 | 402.00 |
| Rose Hill | 2 | .... | 64 | 3 | 14 | 8 | 412.00 | 52.77 | 32.00 | 579.80 |
| Salem-Garland | .... | .... | 16 | 3 | .... | .... | 85.00 | .... | 3.50 | 88.50 |
| Salem-Goldsboro | .... | .... | 29 | 3 | .... | 1 | 25.00 | .... | .... | 25.00 |
| Salemburg | 8 | .... | 14 | 2 | .... | .... | 19.50 | 9.15 | 1.50 | 30.15 |
| Sanders Chapel | 1 | .... | 29 | 4 | .... | .... | 130.00 | 12.45 | 17.50 | 159.95 |
| Sarecta | 8 | ... | 8 | .... | .... | .... | .... | .... | .... | .... |
| Saulston | .... | .... | 17 | 1 | 5 | 3 | .... | .... | .... | .... |
| Selma | .... | .... | 97 | 3 | 17 | 6 | 225.00 | 15.00 | 36.00 | 443.60 |
| Seven Springs | .... | .... | 18 | 3 | 6 | 2 | 64.00 | 12.25 | 10.00 | 88.25 |
| Smiths Chapel | 1 | .... | 36 | 4 | 5 | 3 | 108.50 | 22.50 | 15.00 | 185.20 |
| Snow Hill | 3 | .... | 84 | 4 | 8 | 4 | 310.00 | 20.95 | 28.00 | 405.75 |
| Stantonsburg | 3 | .... | 87 | 4 | 35 | 5 | 275.00 | 61.95 | 44.00 | 462.53 |
| St. Joseph-Pikeville | 6 | .... | 58 | 4 | 6 | 1 | 150.00 | 25.00 | 13.00 | 291.00 |
| St. Luke | 22 | .... | 134 | 4 | 23 | 14 | 950.00 | 13.60 | 120.00 | 1,185.40 |
| St. Paul | 6 | .... | 260 | 2 | 11 | 6 | 2,430.00 | 139.35 | 104.00 | 2,859.50 |
| Tabernacle | 6 | .... | 18 | 4 | 2 | .... | 46.00 | 4.00 | 6.00 | 56.00 |
| Trinity-Clinton | 1 | .... | 8 | 4 | 3 | .... | 20.00 | 6.25 | 5.00 | 33.25 |
| Trinity Institute | 1 | .... | 25 | 4 | 2 | 2 | 5.50 | 11.37 | 2.50 | 19.37 |
| Turkey | 3 | .... | 15 | 2 | .... | .... | 47.00 | .... | 6.50 | 53.50 |
| Unity | .... | .... | 10 | 2 | .... | .... | .... | .... | .... | .... |
| Wallace | 8 | .... | 97 | 4 | 33 | 10 | 420.00 | 56.90 | 94.00 | 690.38 |
| Walstonburg | 3 | .... | 16 | 3 | 1 | .... | 40.00 | 10.00 | 20.00 | 73.20 |
| Warsaw | 12 | .... | 63 | 4 | 8 | 7 | 327.40 | 25.00 | 26.00 | 378.40 |
| Wesley | .... | .... | .... | .... | .... | .... | .... | .... | .... | .... |
| Westwood | .... | .... | .... | .... | .... | .... | .... | .... | .... | .... |
| Wesley Chapel | .... | .... | 11 | 4 | .... | .... | 4.80 | .... | 2.20 | 7.00 |
| West Smithfield | 1 | .... | 11 | 1 | 1 | 1 | 24.20 | .... | 4.00 | 28.20 |
| Woodland | .... | .... | 20 | 3 | 1 | 1 | 24.00 | 12.00 | 23.75 | 59.75 |
| Yelverton | 2 | .... | 132 | 4 | 5 | .... | .40 | 6.75 | 8.00 | 91.15 |
| Zion | .... | .... | 10 | 3 | 3 | 1 | 38.25 | 6.29 | 3.00 | 47.54 |
| W.S.C.S. TOTAL | 252 | 1 | 3678 | 315 | 533 | 182 | $14,761.22 | $1,355.74 | $2,016.70 | $21,973.61 |
| WESLEYAN SERVICE GUILD | | | | | | | | | | |
| Clinton | .... | .... | 34 | .... | 1 | 1 | 93.25 | .... | 35.25 | 148.56 |
| Farmville | .... | .... | 25 | 3 | 2 | 1 | 216.25 | .... | 51.50 | 267.75 |
| St. Paul: Unit No. 1 | .... | .... | 20 | 1 | 3 | 1 | 201.43 | .... | 29.50 | 230.93 |
| Unit No. 2 | .... | .... | 14 | 1 | 2 | 1 | 125.91 | .... | 11.50 | 137.41 |
| Smithfield | .... | .... | 40 | 2 | 3 | .... | 522.21 | .... | 11.50 | 533.71 |
| Snow Hill | .... | .... | 9 | 3 | 1 | 1 | 75.50 | .... | 6.50 | 82.00 |
| W.S.G. Total | .... | .... | 142 | 10 | 12 | 5 | 1,254.61 | .... | 145.75 | 1,400.36 |
| W.S.C.S. Total | 252 | 1 | 3678 | 315 | 533 | 182 | 14,761.22 | 1,355.74 | 2,016.70 | 21,973.61 |
| GRAND TOTAL | 252 | 1 | 3820 | 325 | 545 | 187 | $16,015.83 | $1,355.74 | $2,162.45 | $23,373.97 |

The close of a year always reveals two things—a greater need to go forward and a look at accomplishments completed.

We are grateful to the women of the District who have made this report possible by giving so generously of their time, service, gifts and prayers.

Much of our growth is intangible. We are conscious of a definite growth in the hearts and minds of the women. There has been a definite strengthening in every line of work, and a strong spirit of co-operation.

One new Society has been organized: Sarecta, also a District member at Providence (Harrells) both in the Kenansville Subdistrict. We now have 95 Societies and six Wesleyan Service Guilds. We feel greatly challenged by our remaining unorganized churches and will seek with greater endeavor to enlist the women in these churches into our Christian fellowship.

The Fall Educational Seminar is becoming more meaningful. It was held at St. Paul in Goldsboro in September and was very outstanding in attendance,

interest and results, which showed up in the study classes all through the year.

The Goldsboro District was awarded the Lillie Moore Everette study Jewel at Duke last August, for the largest percentage of societies having three or more approved study classes during the year. We are all grateful to Mrs. W. D. Kornegay, Jr., who kept the goal ever before us, and also to the local secretaries and to the women who attended the School of Missions.

Ten Subdistrict meetings were held during the year. These meetings were well planned, inspirational and interesting. The Subdistrict leaders have done a fine job.

The Annual District meeting was held at St. Luke in Goldsboro on April 2 with good attendance. Mrs. H. A. Davis was the guest speaker. She spoke on her recent visit to projects of the Woman's Division in Puerto Rico and the Dominican Republic. She brought us face to face with *Frontiers That Call Us,* and challenged us to more consecrated service through *The Program That Unites Us in Witness and Service.*

Mrs. W. R. Johnson, Secretary of Promotion, assisted by the District officers, secretaries of lines of work, Secretary of the Wesleyan Service Guild and the Subdistrict leaders—effectively presented challenge after challenge based on the twenty-third psalm. As each officer gave a challenge in her line of work, she placed a particular portion of the psalm on a huge bulletin board. After each officer had presented her challenge the psalm was complete.

We have made substantial financial increases. Our pledge has been more than met, and 81 societies observed Week of Prayer and Self-denial, with an offering of $1,355.41. My World Bank added $599.65 to our total giving.

To the following officers who are retiring or giving up their work for various reasons we want to express our love and appreciation: Mrs. Ray Hoover, Vice-President; Mrs. Harold Davis, Secretary of Literature; Mrs. W. D. Kornegay, Jr., Secretary of Missionary Education and Service; Mrs. H. L. Harrell, Secretary of Supply Work; Miss Elizabeth Young, Secretary Wesleyan Service Guild; Mrs. E. A. Stevens, Chairman of Public Relations; Mrs. Blenn Hinnant and Mrs. Allen Darden, Subdistrict Leaders.

To all the new officers, we welcome you to our District family and pray God's richest blessings on your every endeavor.

We express sincere gratitude to our District Superintendent, the Rev. Mark W. Lawrence, and to all local pastors and their wives, for their co-operation and help which they have so willingly given.

As I close this report, I also bring to a close my term as President of the Goldsboro District. For the privilege of serving, I shall always be grateful. To the members of the District, I would like to express my appreciation for the loyal co-operation and support given me during my term of office.

As we begin to plan the work for the new year, our hearts are thankful that God grants us new beginnings. Our goals may never be reached, and our aspirations never attained, but it is our constant striving that makes us have hopes, aims and dreams. So we launch upon the new year with high hopes and a rededication of our lives, praying that through the PROGRAM THAT UNITES US IN WITNESS AND SERVICE, we will be able to do greater things in the coming year.

MRS. CECIL M. PATE, *President*
MRS. W. ROBERT JOHNSON, *Sec. of Promotion*

## NEW BERN

Number of Societies, 86; Guilds, 8

| LOCAL SOCIETY | New Members | Number District or Circuit Members | Total Membership | Number Study Classes | Number Subscribers to Methodist Woman | Number Subscribers to World Outlook | Amount sent District Treasurer on Pledge | Week of Prayer Offering | Amount sent for Supply Work | Total Amount sent to District Treasurer |
|---|---|---|---|---|---|---|---|---|---|---|
| Asbury: Asbury | .... | .... | 20 | 1 | 8 | .... | $ 98.65 | $ 8.00 | $ 12.00 | $ 123.40 |
| Tuscarora | .... | DM | .... | .... | .... | .... | .... | .... | .... | .... |
| Atlantic | .... | .... | 40 | 5 | 8 | 6 | 126.00 | .... | 24.00 | 155.00 |
| Aurora: Aurora | 2 | .... | 27 | 2 | 8 | .... | 120.00 | 13.00 | 17.00 | 164.00 |
| Campbells Creek | .... | .... | 16 | 2 | 7 | .... | 114.00 | .... | 20.00 | 158.25 |
| Hobucken | .... | .... | 42 | .... | .... | .... | 15.95 | 7.50 | .... | 23.45 |
| Warrens Chapel | .... | .... | 10 | .... | .... | .... | 37.00 | .... | .... | 40.25 |
| Ayden | .... | .... | 97 | 3 | 10 | .... | 550.00 | 31.50 | 60.00 | 719.00 |
| Beaufort: Ann Street | 10 | .... | 160 | 4 | 55 | 28 | 700.00 | 42.89 | 60.00 | 944.14 |
| Beech Grove: Beech Grove | .... | .... | 30 | .... | .... | .... | 110.00 | 11.00 | 24.00 | 180.92 |
| Clarks | .... | .... | 22 | .... | .... | .... | 50.00 | 2.00 | 10.00 | 68.43 |
| Rhems | 3 | .... | 17 | 2 | 5 | 4 | 24.00 | 1.00 | 8.00 | 41.00 |
| Belgrade: Belgrade | .... | .... | 27 | .... | 5 | .... | 60.00 | 5.00 | 12.00 | 85.75 |
| Tabernacle | .... | .... | 15 | .... | .... | .... | .... | .... | .... | .... |
| Bridgeton: Bridgeton | .... | .... | 17 | 5 | 8 | 1 | 12.00 | 2.00 | 4.00 | 48.00 |
| Reelsboro | .... | .... | 18 | .... | .... | .... | 12.00 | .... | 9.50 | 21.50 |
| Riverdale | .... | .... | 23 | 5 | 10 | 5 | 24.00 | 3.01 | 20.00 | 59.36 |
| Core Creek: Core Creek | .... | .... | 22 | 3 | .... | .... | 88.00 | 8.00 | 20.00 | 139.59 |
| Merrimon | .... | .... | .... | .... | .... | .... | .... | .... | .... | .... |
| Tuttle's Grove | .... | .... | 17 | 3 | .... | .... | 27.30 | 4.50 | 21.60 | 53.40 |
| Dover | .... | .... | 16 | 3 | 4 | 1 | 88.50 | 12.01 | 12.00 | 128.58 |
| Greenville: Jarvis Memorial | 17 | .... | 281 | 4 | 60 | 45 | 2,140.00 | 240.03 | 250.00 | 2,991.11 |
| St. James | .... | .... | 146 | 3 | 10 | 1 | 500.00 | 67.93 | 32.00 | 763.93 |
| Grifton | .... | .... | 74 | 4 | 7 | 6 | 120.00 | 12.41 | 55.00 | 259.41 |
| Grimesland: Grimesland | 3 | .... | 18 | 2 | 5 | 1 | 80.00 | 7.50 | 26.00 | 157.95 |
| Macedonia | 2 | .... | 10 | .... | .... | .... | 2250 | .... | .... | 22.50 |
| Providence | .... | .... | .... | .... | .... | .... | .... | .... | .... | .... |
| Harker's Island | .... | .... | 35 | 4 | 1 | .... | 48.00 | .... | 6.00 | 81.50 |
| Harlowe-Oak Grove: Harlowe | 2 | .... | 38 | 4 | 4 | .... | 80.00 | 7.90 | 20.00 | 125.35 |
| Oak Grove | .... | .... | 14 | 5 | 4 | 2 | 87.00 | 6.00 | 16.00 | 180.25 |
| Havelock: First | 3 | .... | 66 | 3 | 7 | 3 | 400.00 | .... | 52.00 | 518.25 |
| Cherry Point | 7 | .... | 21 | 2 | 5 | 2 | 49.88 | .... | 18.00 | 71.63 |
| Hubert: Oak Grove | .... | .... | 26 | 2 | 8 | 2 | 55.00 | 2.50 | 20.00 | 112.00 |
| Queen's Creek | .... | .... | 24 | 2 | .... | .... | 40.00 | 8.00 | 14.00 | 67.50 |
| Jacksonville: Trinity | 1 | .... | 137 | 2 | .... | .... | 535.00 | 20.20 | 75.00 | 820.61 |
| Northwoods | 7 | .... | 26 | 1 | 5 | .... | 100.00 | .... | 8.00 | 117.00 |
| Kinston: Queen Street | 8 | .... | 234 | 4 | 17 | 8 | 2,300.00 | 111.00 | 100.00 | 3,342.86 |
| St. John | .... | .... | 26 | 1 | 1 | 1 | 44.00 | .... | 12.00 | 61.25 |
| St. Mark | 5 | .... | 43 | 4 | 11 | 6 | 181.70 | 4.10 | 14.00 | 234.30 |
| Westminster | 4 | .... | 30 | 3 | 11 | 10 | 300.00 | 13.62 | 28.00 | 351.62 |
| Kinston Ct.: Bethany | .... | .... | .... | .... | .... | .... | .... | .... | .... | .... |
| Edward's Chapel | .... | .... | 16 | 4 | .... | .... | 38.00 | 7.00 | 14.00 | 62.50 |
| Sharon | .... | .... | 18 | 4 | .... | .... | 48.00 | .... | 9.00 | 57.00 |
| Lane's Chapel | .... | .... | 33 | 5 | 3 | .... | 115.10 | .... | 10.00 | 145.00 |
| Marshallberg: Trinity | .... | .... | 40 | 2 | 6 | .... | 75.00 | 5.00 | 15.00 | 97.00 |
| Maysville | .... | .... | 54 | 1 | 7 | 2 | 225.00 | .... | 24.00 | 259.50 |
| Midway-Bethlehem: | | | | | | | | | | |
| Bethlehem | .... | .... | 16 | 3 | .... | .... | 15.00 | 5.00 | .... | 22.00 |
| Midway | .... | .... | 22 | 3 | 4 | 7 | 50.00 | 3.40 | 20.00 | 78.90 |
| Morehead City: First | 8 | .... | 127 | 4 | 18 | 11 | 1,025.00 | 55.90 | 208.00 | 1,396.41 |
| Franklin Memorial | 3 | .... | 60 | 1 | 8 | 3 | 100.00 | .... | 24.00 | 202.30 |
| New Bern: Centenary | 7 | .... | 238 | 4 | 23 | 6 | 2,480.18 | 45.00 | 125.00 | 2,954.12 |
| Garber | .... | .... | 27 | 4 | .... | .... | 64.00 | 4.00 | 12.00 | 117.75 |
| Riverside | 2 | .... | 81 | 4 | 17 | 4 | 340.00 | 10.00 | 40.00 | 536.00 |
| Trinity | 9 | .... | 69 | 1 | 14 | 4 | 300.00 | 1.64 | 40.00 | 390.14 |
| Newport: St. James | 2 | .... | 94 | 3 | 29 | 4 | 350.00 | 18.00 | 104.15 | 553.90 |
| Oriental: Arapahoe | .... | .... | 8 | 1 | .... | .... | 13.10 | .... | .... | 33.10 |
| Oriental | 1 | .... | 35 | 2 | 2 | .... | 85.00 | 13.00 | 20.00 | 175.00 |
| Pamlico | .... | .... | 14 | .... | .... | .... | .... | .... | .... | .... |
| Pollocksville: | | | | | | | | | | |
| Lee's Chapel | .... | .... | 17 | .... | .... | .... | 3.00 | .... | .... | 3.00 |
| Pollocksville | .... | .... | 28 | 2 | 9 | .... | 50.00 | 6.17 | 35.00 | 96.17 |
| Richlands | 3 | .... | 77 | 4 | 69 | 12 | 904.00 | 50.00 | 104.00 | 1,210.75 |
| Richlands Ct.: Beulaville | .... | .... | .... | .... | .... | .... | .... | .... | .... | .... |
| Gum Branch | .... | .... | 10 | 2 | .... | .... | 20.00 | .... | 12.00 | 33.60 |
| Haw Branch | .... | .... | 18 | 1 | .... | .... | 102.50 | .... | 17.00 | 127.90 |
| Salem | .... | .... | 49 | 5 | 3 | .... | 72.00 | 9.06 | 26.00 | 133.81 |
| Salter Path | .... | .... | .... | .... | .... | .... | .... | .... | .... | .... |

| LOCAL SOCIETY | New Members | Number District or Circuit Members | Total Membership | Number Study Classes | Number Subscribers to Methodist Woman | Number Subscribers to World Outlook | Amount sent District Treasurer on Pledge | Week of Prayer Offering | Amount sent for Supply Work | Total Amount sent to District Treasurer |
|---|---|---|---|---|---|---|---|---|---|---|
| Sea Level: Cedar Island..... | 1 | .... | 32 | 4 | 4 | .... | 39.00 | .... | .... | 57.00 |
| Sea Level..... | .... | .... | 17 | 4 | .... | .... | .... | .... | .... | .... |
| Stacy..... | .... | .... | 9 | 1 | .... | .... | .... | .... | .... | .... |
| Shady Grove: Cypress Creek.. | .... | .... | 18 | 1 | .... | .... | 20.40 | 1.50 | 6.00 | 27.90 |
| Foy's Memorial..... | .... | .... | .... | .... | .... | .... | .... | .... | .... | .... |
| Shady Grove..... | .... | .... | 27 | 3 | 6 | 1 | 30.00 | 12.64 | 12.00 | 66.39 |
| Stonewall: Alliance..... | 3 | .... | 17 | 1 | 7 | 8 | 9.00 | 5.00 | 9.00 | 25.50 |
| Bayboro..... | 1 | .... | 19 | 2 | .... | .... | .... | .... | .... | .... |
| Stonewall..... | .... | .... | 40 | 3 | 1 | 1 | 9.00 | 21.00 | 9.00 | 44.00 |
| Vandemere..... | .... | .... | 22 | .... | .... | .... | 22.00 | .... | .... | 22.00 |
| St. Peters..... | .... | .... | 17 | 2 | 1 | .... | 52.00 | .... | 12.00 | 122.00 |
| Broad Creek..... | .... | .... | .... | .... | .... | .... | .... | .... | .... | .... |
| Straits-North River: | | | | | | | | | | |
| North River..... | .... | .... | 21 | 5 | 3 | .... | 63.29 | 1155 | 12.00 | 116.99 |
| Straits..... | 4 | .... | 34 | 4 | 3 | .... | 36.75 | 19.68 | 12.00 | 72.43 |
| Swansboro..... | 3 | .... | 86 | 3 | 35 | 2 | 200.00 | 23.55 | 40.00 | 399.55 |
| Trenton Ct.; Maple Grove.... | .... | .... | 19 | 5 | .... | .... | 20.00 | 3.00 | 12.00 | 42.00 |
| Oak Grove..... | .... | .... | .... | .... | .... | .... | .... | .... | .... | .... |
| Trenton..... | .... | .... | 31 | 5 | .... | .... | 165.00 | 18.75 | 36.00 | 276.50 |
| Vanceboro..... | 1 | .... | 46 | 4 | 8 | 5 | 200.00 | 13.81 | 28.00 | 296.07 |
| Vanceboro Ct.: Chapman's.... | 1 | .... | 20 | 3 | .... | .... | 39.60 | 3.00 | 12.00 | 88.39 |
| Epworth..... | 1 | .... | 31 | 3 | 4 | 1 | 60.00 | 6.85 | 30.00 | 109.35 |
| Lane's Chapel..... | .... | .... | 15 | 2 | .... | .... | 10.00 | 2.00 | 12.00 | 27.25 |
| Williston-Smyrna: Smyrna.... | .... | .... | 12 | 3 | .... | .... | 40.00 | .... | .... | 42.00 |
| Williston..... | .... | .... | 18 | 3 | 7 | 3 | 100.00 | 5.00 | 24.00 | 144.00 |
| Woodington-Webbs: Webbs..... | .... | .... | 12 | 3 | .... | .... | 10.00 | .... | .... | 15.78 |
| Woodington..... | .... | .... | 22 | 3 | 2 | 2 | 20.40 | .... | 12.00 | 36.40 |
| W.S.C.S. TOTAL..... | 134 | 1 | 3825 | 215 | 577 | 208 | $16,959.80 | $1,033.30 | $2,138.25 | $24,140.39 |
| WESLEYAN SERVICE GUILD | | | | | | | | | | |
| Beaufort: Ann Street..... | 1 | .... | 57 | 2 | 16 | 12 | 120.00 | 11.20 | 7.50 | 138.70 |
| Greenville: Jarvis Memorial. | 6 | .... | 38 | .... | 12 | 10 | 185.00 | .... | 16.50 | 201.50 |
| Jacksonville: Trinity..... | 6 | .... | 37 | 2 | 19 | 12 | 140.00 | 46.31 | 20.00 | 206.31 |
| Kinston: Queen Street..... | .... | .... | 46 | 1 | 18 | 17 | 260.00 | 35.75 | 9.00 | 304.75 |
| Westminister..... | 15 | .... | 28 | 3 | 9 | 3 | 157.00 | .... | 10.00 | 167.00 |
| Marshallberg: Trinity..... | .... | .... | 18 | 1 | 3 | 1 | 109.00 | .... | 3.00 | 112.00 |
| Morehead City: First..... | 4 | .... | 38 | 1 | 12 | 7 | 160.00 | 19.05 | 40.00 | 219.05 |
| New Bern: Centenary..... | 5 | .... | 94 | 3 | 62 | 51 | 930.00 | 46.54 | 60.00 | 1,039.19 |
| W.S.G. Total..... | 27 | .... | 356 | 13 | 151 | 113 | 2,061.65 | 158.85 | 166.00 | 2,386.50 |
| W.S.C.S. Total..... | 134 | 1 | 3825 | 215 | 577 | 208 | 16,959.80 | 1,033.30 | 2,138.25 | 24,140.39 |
| GRAND TOTAL..... | 161 | 1 | 4181 | 228 | 728 | 421 | $29,021.45 | $1,192.15 | $2,304.25 | $26,526.89 |

There is no way to measure the results of the service given by the women of the New Bern District who have made this report possible. We shall give you only a few of the highlights. They are:

More emphasis being given to the need of greater spiritual development in each individual's life.

Thanks to our Secretary of Spiritual Life, Mrs. W. B. Rouse, we had Days Apart held in New Bern, and in Kinston, with Mr. Phillip Cartwright giving the "Life of Christ" in song. A spiritually enriching experience for the large number of women attending from over our District.

Outstanding Pledge Services were given by our Treasurer, Mrs. Brantley Speight at our District annual meeting, and our Spring Subdistrict meetings. Many local Socities also reported excellent pladge services.

A new District Superintendent, Rev. Grady Dawson, who is interested in our work and supports us in every way needed.

The Program Book used and liked by the majority.

An unusually good Seminar under the direction of Mrs. L. C. Swink.

An oversubscription on our pledge and on our Supply askings.

Good attendance at our Conference Annual Meeting. We are looking forward to being hostesses for this meeting in 1964, at Greenville.

Help support a Norwegian nurse, and contribute to a scholarship for one of our District Officer's daughters.

Forty-three attended School of Missions.

At our District annual meeting in Ayden on April 2nd, 1963, our guest speaker, Rev. Ed Smith, gave us an excellent and inspiring message on our theme "Frontiers That Call Us."

Evaluation sheets at our District annual meeting and Spring Subdistrict meetings proved helpful.

Excellent attendance at our District Executive meetings.

Appreciation is extended to all who have helped carry out our work. We say goodbye and thanks to many of the District officers who will not be with us in the coming year.

We regret the things we have not done, but pledge anew to work harder in the new year to make ours a growing District in service to our Master.

Mrs. John F. Wooten, *President*
Mrs. J. H. Ipock, *Sec. of Promotion*

## RALEIGH

Number of Societies, 88; Guilds, 23

| LOCAL SOCIETY | New Members | Number District or Circuit Members | Total Membership | Number Study Classes | Number Subscribers to Methodist Woman | Number Subscribers to World Outlook | Amount sent District Treasurer on Pledge | Week of Prayer Offering | Amount sent for Supply Work | Total Amount sent to District Treasurer |
|---|---|---|---|---|---|---|---|---|---|---|
| Angier | .... | .... | 27 | 4 | 8 | 3 | $ 80.00 | $ .... | $ 8.00 | $ 93.40 |
| Apex | .... | .... | 41 | 3 | 4 | 4 | 85.00 | 40.55 | 11.50 | 172.05 |
| Bailey: Bailey | 2 | .... | 44 | 3 | 3 | .... | 100.00 | 6.75 | 22.00 | 162.75 |
| Pleasant Grove | .... | .... | 8 | .... | .... | .... | .... | .... | .... | .... |
| Benson: Benson | .... | .... | 69 | 2 | 7 | 7 | 209.50 | 25.48 | 36.00 | 321.63 |
| Elevation | .... | .... | 14 | 1 | 3 | .... | 56.00 | 13.65 | 9.50 | 84.15 |
| Bethlehem: Shady Grove | .... | .... | 22 | 4 | 3 | 2 | 40.82 | 14.60 | 11.50 | 102.40 |
| Bethlehem | 1 | .... | 15 | 3 | 3 | 2 | 123.00 | 23.50 | 18.00 | 219.94 |
| Cary | 2 | .... | 73 | 1 | 10 | 7 | 350.00 | 28.78 | 32.00 | 681.14 |
| Claytnn: Calvary | No Organization | | | | | | | | | |
| Horne Memorial | .... | .... | 38 | 3 | 14 | 2 | 100.00 | 29.58 | 50.20 | 236.88 |
| Coats: Coats | 1 | .... | 22 | .... | 4 | .... | 5.00 | .... | 4.00 | 10.00 |
| Pleasant Plains | .... | .... | 20 | 2 | 3 | .... | 53.20 | 10.00 | 12.00 | 79.40 |
| Dunn: Divine Street | 12 | .... | 105 | 3 | 31 | 7 | 405.40 | 55.60 | 46.00 | 615.70 |
| Leslie | No Organization | | | | | | | | | |
| Ebenezer | 7 | .... | 45 | 4 | 14 | 4 | 115.10 | 8.50 | 40.00 | 199.93 |
| Erwin | .... | .... | 65 | 2 | 8 | 1 | 280.00 | 9.67 | 48.00 | 376.67 |
| Linden | .... | .... | 18 | 4 | .... | .... | 149.70 | 38.00 | 37.00 | 265.85 |
| Franklin: Ebenezer | .... | 1 | .... | .... | 1 | 1 | 3.00 | .... | .... | 3.00 |
| Piney Grove | .... | .... | 13 | 4 | .... | .... | 10.00 | .... | 11.00 | 23.60 |
| Franklinton: Franklinton | .... | .... | 64 | 5 | 17 | 3 | 216.04 | 24.50 | 43.00 | 319.99 |
| Wesley | Circle goes to Franklinton | | | | | | | | | |
| Fuquay Springs | 6 | .... | 77 | 3 | 24 | 7 | 290.00 | 37.10 | 30.00 | 430.33 |
| Garner | 11 | .... | 157 | 4 | 14 | 4 | 340.00 | 51.53 | 34.00 | 535.98 |
| Elizabeth | .... | .... | 19 | 2 | 1 | 1 | 41.35 | 5.27 | 5.00 | 62.75 |
| Hollands | 1 | .... | 40 | 1 | .... | .... | 74.95 | 19.06 | 15.00 | 109.01 |
| Mt. Zion | .... | .... | 36 | 4 | 12 | .... | 50.00 | 4.61 | 10.00 | 68.61 |
| Gillburg: Gillburg | .... | .... | 26 | 4 | 2 | 2 | 80.00 | 14.00 | 8.00 | 108.10 |
| Mt. Carmel | .... | .... | 17 | 3 | .... | .... | 6.00 | 9.00 | .... | 21.40 |
| Harris Chapel | .... | .... | 12 | 3 | 4 | .... | 25.00 | 15.63 | 4.00 | 50.03 |
| Henderson: City Road | .... | .... | 29 | 4 | 6 | 3 | 80.00 | 10.00 | 16.00 | 120.00 |
| First | 12 | .... | 237 | 4 | 16 | 5 | 1,200.00 | 138.00 | 124.00 | 1,628.84 |
| White Memorial: Wesley | .... | .... | 8 | 1 | .... | .... | 13.00 | .... | 7.50 | 22.10 |
| White Memorial | .... | .... | 17 | 2 | 3 | .... | 48.20 | 6.00 | 12.00 | 78.09 |
| Holly Springs | .... | .... | 18 | 3 | 6 | 6 | 59.00 | 6.50 | 4.00 | 76.60 |
| Jerusalem: Zion | .... | .... | 24 | 3 | .... | .... | 60.00 | 10.35 | 13.50 | 115.71 |
| Jerusalem | 1 | .... | 15 | 3 | 4 | 2 | 60.00 | 4.57 | 12.00 | 80.97 |
| Kipling: Cokesbury | 2 | .... | 13 | 5 | 3 | 3 | 60.00 | 5.60 | 6.00 | 74.40 |
| Kipling | .... | .... | 43 | 3 | 15 | 1 | 244.00 | 32.00 | 24.00 | 423.20 |
| Knightdale | 2 | .... | 39 | 3 | .... | .... | 72.00 | 5.00 | 20.00 | 159.20 |
| Lillington | 1 | .... | 64 | 3 | 13 | 3 | 200.00 | 21.60 | 48.00 | 311.60 |
| Louisburg | 3 | .... | 67 | 4 | 12 | 5 | 200.00 | 30.66 | 46.00 | 443.60 |
| Louisburg Ct.: Bunn | 1 | .... | 18 | 3 | 2 | .... | 12.50 | 5.50 | .... | 72.10 |
| Hill King | No Organization | | | | | | | | | |
| Leah's Chapel | .... | .... | 12 | 2 | 7 | 3 | 40.00 | 2.00 | 10.80 | 60.40 |
| Shiloh | .... | .... | 18 | 3 | .... | .... | 4.00 | .... | 2.00 | 8.00 |
| Macedonia | 3 | .... | 39 | 4 | 8 | 4 | 80.00 | 6.25 | 12.00 | 210.68 |
| Macon: Macon | .... | .... | 25 | 5 | 24 | 12 | 288.50 | 57.50 | 40.00 | 465.50 |
| Hebron | .... | .... | 11 | 3 | .... | .... | 20.00 | .... | 2.00 | 23.25 |
| Warren Plains | .... | .... | 19 | 2 | .... | .... | 50.00 | 6.00 | 10.00 | 74.00 |
| Mamers: Cool Springs | 2 | .... | 13 | 4 | 1 | 1 | 28.00 | .... | 9.50 | 38.70 |
| Mt. Ariel | 1 | .... | 10 | 3 | .... | .... | 5.00 | 1.75 | 1.00 | 7.75 |
| Union | .... | .... | 14 | 1 | .... | .... | 20.00 | .... | 8.00 | 33.40 |
| Woodside | .... | 1 | .... | .... | 1 | 1 | .... | .... | .... | .... |
| Middleburg: Cokesbury | .... | .... | 35 | 3 | 3 | 3 | 45.00 | 26.85 | 33.00 | 107.85 |
| Drewry | .... | .... | 13 | 3 | .... | .... | 40.00 | .... | 12.00 | 66.80 |
| Middleburg | .... | .... | 24 | 4 | .... | .... | 53.55 | .... | 14.00 | 73.95 |
| Middlesex | .... | .... | 17 | .... | .... | .... | 68.50 | 28.60 | 9.00 | 110.50 |
| Millbrook | .... | .... | 43 | 3 | 6 | 2 | 243.07 | 20.53 | 20.50 | 322.45 |
| Mt. Pleasant: Sims | .... | .... | 17 | 3 | .... | .... | 21.00 | 8.28 | 10.50 | 44.93 |
| Mt. Pleasant | 2 | .... | 42 | 3 | .... | .... | 40.50 | 6.00 | 8.00 | 58.50 |
| Norlina | .... | .... | 64 | 3 | 3 | 6 | 280.00 | 13.50 | 33.00 | 355.25 |
| Pleasant Grove | .... | .... | 8 | 1 | .... | .... | 94.63 | 10.00 | 2.00 | 130.10 |
| Raleigh: Cokesbury | 2 | .... | 13 | 3 | 1 | .... | 34.00 | 5.00 | 11.00 | 56.50 |
| Edenton Street | 9 | .... | 460 | 3 | 99 | 68 | 4,100.00 | 303.62 | 170.00 | 5,724.92 |
| Fairmont | 4 | .... | 142 | 3 | 39 | 23 | 800.00 | 75.31 | 56.00 | 1,637.70 |
| Hayes-Barton | 18 | .... | 280 | 3 | 23 | 17 | 1,900.00 | 110.75 | 120.00 | 2,896.62 |
| Highland | 10 | .... | 10[illegible] | 3 | 4 | .... | 420.00 | 52.76 | 84.00 | 654.76 |
| Jenkins Memorial | 3 | .... | 57 | 2 | 10 | 4 | 250.00 | 8.50 | 40.00 | 323.00 |

| LOCAL SOCIETY | New Members | Number District or Circuit Members | Total Membership | Number Study Classes | Number Subscribers to Methodist Woman | Number Subscribers to World Outlook | Amount sent District Treasurer on Pledge | Week of Prayer Offering | Amount sent for Supply Work | Total Amount sent to District Treasurer |
|---|---|---|---|---|---|---|---|---|---|---|
| Layden Memorial | 2 | .... | 32 | 2 | 7 | 2 | $ 28.00 | $ 3.91 | $ 12.00 | $ 55.51 |
| Longview | .... | .... | 92 | 2 | 11 | 4 | 440.00 | 20.86 | 120.00 | 622.90 |
| St. Marks | 8 | .... | 55 | 2 | .... | .... | 150.00 | 22.36 | 12.00 | 254.76 |
| St. James | 6 | .... | 63 | 1 | 19 | 7 | 75.00 | 22.30 | 12.00 | 159.10 |
| Trinity | 1 | .... | 98 | 3 | 14 | 3 | 650.00 | 76.75 | 92.00 | 875.35 |
| Wesley Memorial | 1 | ... | 45 | 3 | 3 | 1 | 250.00 | 10.00 | 32.00 | 335.00 |
| Westover | .... | .... | 46 | 3 | 19 | 4 | 180.00 | 10.00 | 32.00 | 301.40 |
| Wynnewood | 2 | .... | 22 | 2 | .... | .... | 145.75 | .... | 22.00 | 196.95 |
| Rehoboth | .... | .... | 27 | 3 | .... | .... | 40.00 | 5.00 | 8.00 | 58.40 |
| Spring Hill | 6 | .... | 39 | 3 | .... | .... | 95.00 | .... | 20.00 | 115.00 |
| Tabernacle | 2 | .... | 32 | 3 | .... | 1 | 40.00 | 21.00 | 16.00 | 141.00 |
| Kittrell | 1 | .... | 11 | 2 | 1 | .... | 43.75 | 14.05 | 1.25 | 61.05 |
| Plank Chapel | 3 | .... | 40 | 4 | 4 | 3 | 302.20 | 20.00 | 33.50 | 433.10 |
| Trinity Franklin Co. | .... | .... | 38 | 4 | 2 | 2 | 158.05 | 8.00 | 20.00 | 196.40 |
| Union Chapel | 1 | .... | 53 | 4 | 3 | 3 | 133.24 | 7.65 | 22.00 | 177.89 |
| Vance: Flat Rock | 1 | .... | 25 | 3 | 5 | 2 | 45.15 | .... | 16.00 | 69.05 |
| Spring Valley | .... | .... | 26 | 5 | 6 | 2 | 60.00 | 8.12 | 13.50 | 121.07 |
| Wake Forest: Youngsville | .... | .... | 12 | .... | 1 | .... | 20.00 | 10.00 | 5.00 | 37.25 |
| Wake Forest | 1 | .... | 44 | 4 | .... | 21 | 100.08 | 51.00 | 25.00 | 349.50 |
| Warren: Prospect | | | No Organization | | | | | | | |
| Providence | .... | .... | 22 | 4 | 3 | .... | 72.70 | 12.30 | 9.50 | 98.50 |
| Shocco | .... | .... | 17 | 4 | 4 | .... | 120.00 | 50.00 | 26.00 | 253.40 |
| Warrenton | 7 | .... | 78 | 4 | 10 | 4 | 800.00 | 117.00 | 52.00 | 1,008.00 |
| Wendell | 1 | .... | 63 | 4 | 4 | 5 | 169.00 | 16.25 | 8.00 | 205.05 |
| White Plains | 8 | .... | 31 | 3 | .... | .... | 20.00 | .... | 4.00 | 27.60 |
| Zebulon | 6 | .... | 60 | 2 | 3 | 20 | 130.00 | 11.55 | 42.00 | 225.95 |
| W.S.C.S. TOTAL | 176 | 2 | 4232 | 254 | 640 | 297 | $18,790.35 | $2,013.44 | $2,261.75 | $29,025.58 |
| WESLEYAN SERVICE GUILD | | | | | | | | | | |
| Cary | 9 | .... | 29 | 1 | 4 | 4 | 111.45 | 20.00 | 20.00 | 204.95 |
| Clayton: Horne Memorial | 5 | .... | 16 | 1 | 5 | 4 | 22.65 | .... | 25.47 | 63.47 |
| Dunn: Divine Street | 5 | .... | 35 | 2 | 5 | 1 | 150.00 | 32.00 | 20.00 | 263.27 |
| Fuquay Springs | .... | .... | 18 | 3 | 10 | .... | 125.00 | 27.00 | 9.00 | 226.93 |
| Henderson: First Church | 1 | .... | 39 | 1 | .... | .... | 300.00 | 55.50 | 50.00 | 464.25 |
| Louisburg | .... | .... | 18 | 3 | 10 | 9 | 120.00 | 25.25 | 2.75 | 195.50 |
| Raleigh: Edenton Street: | | | | | | | | | | |
| Unit No.1 | 1 | .... | 20 | 1 | 3 | 3 | 210.00 | 27.00 | 8.00 | 359.27 |
| Unit No.2 | .... | .... | 25 | 2 | 4 | 4 | 280.00 | .... | 6.00 | 422.75 |
| Unit No.3 | 2 | .... | 9 | 1 | 5 | 5 | 100.00 | 7.33 | 4.00 | 135.48 |
| Unit No.4 | 1 | .... | 28 | 2 | 2 | 2 | 368.00 | 17.12 | 10.00 | 478.18 |
| Unit No.5 | 6 | .... | 43 | 2 | 2 | 2 | 360.00 | 30.25 | 15.00 | 499.90 |
| Unit No.6 | .... | .... | 21 | 2 | 5 | 4 | 300.00 | 35.00 | 9.00 | 412.00 |
| Unit No.7 | 1 | .... | 15 | 2 | 3 | 4 | 300.00 | 41.00 | .... | 406.50 |
| Fairmont: Unit No.1 | 1 | .... | 14 | 2 | .... | .... | 100.00 | 14.00 | 5.00 | 175.20 |
| Unit No.2 | .... | .... | 13 | 2 | 4 | 2 | 100.00 | 8.00 | 6.00 | 166.15 |
| Unit No. 3 | 2 | .... | 15 | 2 | 4 | 4 | 100.00 | 8.50 | 5.00 | 179.42 |
| Unit No.4 | 2 | .... | 18 | 3 | 10 | 2 | 200.00 | 26.00 | 5.00 | 355.20 |
| Unit No.5 | 4 | .... | 15 | 3 | 3 | 2 | 110.00 | 6.00 | 8.00 | 201.16 |
| Hayes Barton: Unit No. 1 | 4 | .... | 26 | 1 | .... | .... | 150.00 | 17.50 | 12.25 | 224.50 |
| Unit No. 2 | 1 | .... | 22 | 2 | 8 | 3 | 115.00 | 11.50 | 10.00 | 194.25 |
| Highland | 1 | .... | 13 | 1 | 2 | .... | 80.00 | 4.10 | 15.00 | 137.85 |
| Trinity | 17 | .... | 25 | .... | 4 | 4 | 67.00 | 26.00 | 9.50 | 208.25 |
| Westover | 5 | .... | 22 | .... | 2 | .... | 100.00 | .... | 20.00 | 126.00 |
| W.S.G. Total | 68 | .... | 499 | 39 | 95 | 59 | 3,969.10 | 439.05 | 274.97 | 6,101.43 |
| W.S.C.S. Total | 176 | 2 | 4232 | 254 | 640 | 297 | 18,790.35 | 2,013.44 | 2,261.75 | 29,025.58 |
| GRAND TOTAL | 244 | 2 | 4731 | 293 | 735 | 356 | $22,759.45 | $2,452.49 | $2,536.72 | $35,127.01 |

Reviewing the activities of the Woman's Society of Christian Service in the Raleigh District is an exciting and thrilling experience for this has been a very busy and challenging year. The work of the Woman's Society of Christian Service in the Raleigh District continues to grow in almost all areas as the love and concern deepens in the hearts of women. It is felt that the progress made is due largely to an increasing and deepening spiritual development.

Among the strengths of the district is the enthusiasm and zeal of the district officers for the work of the Woman's Society of Christian Service. In preparation for special emphasis on leadership training and promotion, our officers attended the District Officers' Training held in June at Wesleyan College in Rocky Mount. The majority of them also attended the Spiritual Retreat held prior to the Training Session.

All the officers were in full attendance as they participated actively and purposefully in two educational seminars, the annual district meeting, and eight subdistrict meetings held during the year. Leadership training has been emphasized at all meetings. Continuously the officers have attempted to evaluate the program with the purpose of discovering and strengthening the weaknesses as well as the successful phases. This practice undoubtedly will result in a better and much stronger program of work in the future.

In addition to the meetings mentioned above, the district officers held a district-wide Training Day for Local Officers, designed to help improve the quality of leadership in the local societies. Members were given the opportunity to participate with others in learning about the organization as a whole and to see the importance of her share in the total program. Clinics and a buzz session searching for solutions were important parts of the program followed by a summary and challenge entitled "I Can and I WILL."

As a result of further evaluation of the total program in the district, additional emphasis has been given to mission studies. A district team has worked throughout the year assisting and teaching the studies in small societies whose leadership was overtaxed with carrying the load for the total church and society program. This has resulted in increased interest and more studies in the district.

This report would be incomplete without the mention of the fine spirit of cooperation in the relationship of the Wesleyan Service Guild and the Woman's Society of Christian Service. In recognizing the value of the work done by the Wesleyan Service Guild as a vital part of the Woman's Society of Christian Service, we see ourselves united as Methodist women trying to serve our Lord through the Methodist Church.

This marks the close of another year of working with the finest people in the world and for the greatest cause in existence. The success achieved is due to the dedication and cooperation of the members in the local societies who have made this report possible, and to whom we are most grateful.

MRS. JOHN W. CRAWFORD, *President*
MRS. M. M. PERSON, *Sec. of Promotion*

## ROCKY MOUNT

Number of Societies, 91; Guilds, 6

| LOCAL SOCIETY | New Members | Number District or Circuit Members | Total Membership | Number Study Classes | Number Subscribers to Methodist Woman | Number Subscribers to World Outlook | Amount sent District Treasurer on Pledge | Week of Prayer Offering | Amount sent for Supply Work | Total Amount sent to District Treasurer |
|---|---|---|---|---|---|---|---|---|---|---|
| Aulander: Aulander | .... | .... | 17 | 4 | 3 | 3 | $ 74.00 | $ 8.05 | $ 8.00 | $ 92.30 |
| Colerain | .... | .... | 16 | 1 | 1 | 1 | 100.00 | 18.00 | 12.00 | 132.55 |
| Lewiston...DM | .... | 1 | .... | .... | .... | .... | 10.00 | .... | .... | 10.00 |
| Battleboro: Battleboro | 6 | .... | 30 | 4 | 3 | 3 | 125.00 | 11.28 | 22.00 | 208.78 |
| McTyeire | .... | .... | 9 | 2 | 1 | 1 | 34.00 | 4.00 | 7.00 | 47.50 |
| Speight's | 1 | .... | 11 | .... | .... | .... | 6.00 | .... | 2.00 | 8.00 |
| Bethel: Bethel | .... | .... | 127 | 4 | 39 | 10 | 1,000.00 | 150.00 | 68.00 | 2,412.75 |
| Shiloh...CM | .... | 1 | .... | .... | .... | .... | .... | .... | .... | .... |
| Conway: Bethany | .... | .... | 40 | 3 | 8 | 2 | 243.60 | 58.50 | 20.00 | 366.43 |
| Conway | .... | .... | 53 | 4 | 6 | 2 | 390.85 | 27.75 | 40.00 | 504.90 |
| Severn | .... | .... | 12 | 4 | 7 | 1 | 72.75 | 11.00 | 31.35 | 125.23 |
| Zion | 1 | .... | 32 | 3 | 8 | 1 | 189.14 | 37.75 | 37.00 | 293.85 |
| Elm City | 1 | .... | 71 | 3 | 13 | 1 | 240.52 | 41.50 | 22.00 | 403.67 |
| Horne's-Mt. Zion: Horne's | 1 | .... | 25 | 4 | 2 | .... | 42.00 | 5.00 | 8.00 | 62.50 |
| Mt. Zion | .... | .... | 22 | 4 | 7 | .... | 55.00 | 52.00 | 8.00 | 141.30 |
| Enfield: | .... | .... | .... | .... | .... | .... | .... | .... | .... | .... |
| Central Cross...CM | .... | 1 | .... | .... | .... | .... | .... | .... | .... | .... |
| Enfield | 3 | .... | 105 | 4 | 25 | 7 | 545.48 | 33.65 | 115.10 | 931.17 |
| Whitakers Chapel...CM | .... | 1 | .... | .... | .... | .... | .... | .... | .... | .... |
| Evansdale: Black Creek | 4 | .... | 34 | 3 | 8 | 3 | 100.00 | 12.00 | 8.00 | 123.00 |
| Evansdale | 2 | .... | 39 | 3 | 14 | .... | 50.00 | 8.50 | 20.00 | 82.85 |
| Gaston Shiloh | 6 | .... | 44 | 3 | 5 | .... | 90.00 | 7.25 | 15.00 | 117.25 |
| Halifax: Ebenezer | 1 | .... | 27 | 3 | 9 | .... | 50.00 | 7.25 | 16.00 | 77.75 |
| Halifax | 4 | .... | 35 | 3 | 5 | 4 | 50.90 | 5.00 | 26.00 | 89.85 |
| Pierce's | .... | .... | 15 | 3 | 5 | .... | 30.00 | 3.00 | 8.00 | 53.25 |
| Hobgood: Hobgood | .... | .... | 18 | 4 | 4 | .... | 44.00 | 5.00 | 8.00 | 60.00 |
| Williams Chapel | .... | .... | 14 | 3 | 3 | 1 | 26.00 | 6.00 | 9.00 | 43.25 |
| Jamesville: Holly Spring | .... | .... | 32 | 4 | 7 | .... | 90.00 | 12.44 | 14.00 | 229.57 |
| Jamesville | 1 | .... | 13 | 4 | 3 | 3 | 13.00 | 6.50 | 8.00 | 29.45 |
| Siloam | 3 | .... | 20 | .... | .... | .... | 8.00 | .... | 8.00 | 18.40 |
| Ware's...DM | .... | 1 | .... | .... | .... | .... | .... | .... | .... | .... |
| Littleton: Bethel...CM | .... | 1 | .... | .... | .... | .... | .... | .... | .... | .... |
| Calvary | .... | .... | 22 | 3 | 1 | 1 | 40.00 | 1.95 | 8.00 | 62.00 |
| Littleton | 5 | .... | 44 | 4 | .... | .... | 301.60 | 53.70 | 20.00 | 449.67 |
| Little-Tabor: Corinth | 1 | .... | 16 | 3 | .... | .... | 31.00 | .... | 2.00 | 35.25 |
| Hawkins Chapel | 1 | .... | 18 | 3 | 3 | 1 | 52.10 | 4.40 | 8.00 | 97.27 |
| Tabor | 1 | .... | 33 | 3 | 3 | 3 | 61.00 | 9.10 | 14.00 | 112.86 |
| Weaver's Chapel | .... | .... | 17 | .... | 1 | 1 | 15.00 | 5.00 | 8.00 | 34.25 |
| Vaughn...CM | .... | 1 | .... | .... | .... | .... | .... | .... | .... | .... |
| Nash: Bethlehem | .... | .... | 9 | 1 | .... | .... | 32.00 | 9.50 | 8.00 | 50.85 |
| Castalia...CM | .... | 1 | .... | .... | .... | .... | .... | .... | .... | .... |
| Gold Valley | 3 | .... | 16 | 4 | 6 | .... | 26.00 | 6.00 | 8.00 | 46.05 |
| White Oak (Nashville) | .... | .... | 12 | .... | 1 | .... | 30.00 | 5.35 | 12.00 | 52.30 |
| Nashville | 7 | .... | 93 | 2 | .... | .... | 455.00 | 26.45 | 28.00 | 547.80 |
| Northampton: Jackson | 2 | .... | 6[illegible] | 3 | .... | .... | 380.00 | 96.20 | 26.00 | 560.38 |
| New Hope (Lasker) | 1 | .... | 33 | .... | 1 | 4 | 187.00 | 17.00 | 16.00 | 248.10 |
| Rehoboth | .... | .... | 25 | 3 | 2 | .... | 60.00 | 14.50 | 16.00 | 94.25 |
| Lasker...CM | .... | 1 | .... | .... | .... | .... | .... | .... | .... | .... |
| Pinetops: Conetoe | 1 | .... | 20 | 2 | 5 | 5 | 44.00 | 9.44 | 14.00 | 226.68 |
| McKendree | .... | .... | 15 | 3 | 3 | .... | 40.00 | .... | 8.00 | 50.25 |
| Pinetops | .... | .... | 23 | 4 | 7 | 2 | 105.00 | 33.00 | 14.00 | 218.60 |
| Temperance Hall | .... | .... | 22 | 1 | 3 | 1 | 40.00 | 7.73 | 12.75 | 70.03 |
| Red Oak-York's: Red Oak | 1 | .... | 25 | 1 | .... | .... | 115.00 | 28.60 | 14.00 | 163.30 |
| York's | .... | .... | 15 | 2 | 3 | 1 | 87.00 | 12.35 | 10.00 | 111.90 |
| Rich Square: Pinners..CM | .... | 1 | .... | .... | .... | .... | .... | .... | .... | .... |
| Rich Square | 1 | .... | 61 | 3 | 14 | 5 | 300.00 | 138.05 | 40.00 | 493.05 |
| Woodland | 1 | .... | 32 | 1 | .... | .... | 100.00 | .... | 20.00 | 131.00 |
| Roanoke: New Hope | 5 | .... | 39 | 3 | 14 | .... | 80.60 | 6.25 | 12.00 | 116.92 |
| Smith's | 3 | .... | 39 | 3 | 6 | 2 | 72.00 | 13.00 | 16.00 | 136.70 |
| South Rosemary | 4 | .... | 31 | 3 | 2 | .... | 60.00 | 6.00 | 24.00 | 119.50 |
| Roanoke Rapids: First | 4 | .... | 194 | 3 | 35 | 8 | 1,400.00 | 47.29 | 66.00 | 1,695.73 |
| Rosemary | 2 | .... | 146 | 3 | 17 | 5 | 550.00 | 19.33 | 52.00 | 800.86 |
| Robersonville: Hamilton | 2 | .... | 17 | 2 | .... | .... | 37.49 | .... | 14.00 | 53.59 |
| Robersonville | .... | .... | 25 | 3 | 6 | .... | 140.00 | 21.83 | 20.00 | 198.08 |
| Rocky Mount: Clark Street | 8 | .... | 69 | 3 | 15 | 2 | 200.00 | 13.91 | 44.00 | 323.38 |
| Englewood | 18 | .... | 105 | 2 | 26 | 11 | 440.00 | 26.63 | 46.00 | 562.89 |
| First | 12 | .... | 296 | 17 | 40 | 17 | 2,150.00 | 78.85 | 285.43 | 3,280.53 |
| Marvin | 3 | .... | 34 | .... | .... | .... | 91.90 | 7.90 | 20.00 | 124.30 |

| LOCAL SOCIETY | New Members | Number District or Circuit Members | Total Membership | Number Study Classes | Number Subscribers to Methodist Woman | Number Subscribers to World Outlook | Amount sent District Treasurer on Pledge | Week of Prayer Offering | Amount sent for Supply Work | Total Amount sent to District Treasurer |
|---|---|---|---|---|---|---|---|---|---|---|
| St. Paul | 3 | .... | 42 | .... | 14 | 2 | $ 64.00 | $ 9.17 | $ 32.00 | $ 112.07 |
| Sandy Cross: Maple Creek | .... | .... | 10 | 3 | 3 | .... | 25.00 | 7.00 | 4.00 | 37.20 |
| Sandy Cross | 2 | .... | 25 | 3 | 5 | .... | 40.84 | 2.00 | 15.00 | 61.44 |
| Scotland Neck | .... | .... | 63 | 3 | 16 | 2 | 151.00 | 11.75 | 32.00 | 214.20 |
| Seaboard: Concord | .... | .... | 12 | 1 | 2 | 1 | 40.00 | 4.16 | 12.00 | 62.96 |
| Pleasant Grove | .... | .... | 41 | 3 | 13 | 4 | 240.00 | 27.00 | 40.00 | 420.15 |
| Seaboard | .... | .... | 29 | 3 | 3 | .... | 240.00 | 37.00 | 42.00 | 428.15 |
| Sharon | .... | .... | 24 | 3 | .... | .... | 135.75 | 19.12 | 28.00 | 186.47 |
| Spring Church-Garysburg: | | | | | | | | | | |
| Garysburg | .... | .... | 19 | 3 | 8 | 3 | 116 00 | 37.50 | 25.40 | 237.81 |
| Lebanon | 2 | .... | 19 | 4 | .... | .... | 100.00 | 5.50 | 8.00 | 131.20 |
| Oak Grove | 1 | .... | 12 | 4 | 1 | .... | 60.00 | 5.00 | 32.00 | 129.75 |
| Pleasant Hill | .... | .... | 12 | 3 | 4 | 2 | 72.00 | 11.75 | 19.75 | 151.33 |
| Spring Church | 2 | .... | 24 | 4 | 2 | 1 | 70.00 | 25.75 | 24.00 | 152.05 |
| Spring Hope: Gibson Mem | .... | .... | 41 | 4 | 5 | 3 | 250.00 | 70.00 | 20.00 | 375.50 |
| Stanhope | .... | .... | 6 | 3 | 1 | 1 | 10.00 | 14.00 | 6.00 | 32.25 |
| Stokes: Parmele | .... | .... | 11 | .... | .... | .... | 7.20 | .... | .... | 7.20 |
| Stokes | .... | .... | 18 | 4 | 5 | 4 | 32.40 | .... | 12.00 | 64.50 |
| Vernon...DM | .... | 1 | .... | .... | .... | .... | .... | .... | .... | .... |
| Tarboro: Hart | 4 | .... | 17 | .... | .... | .... | 40.00 | 3.35 | 8.00 | 53.30 |
| St. James | 3 | .... | 109 | 3 | 33 | 3 | 675.00 | 38.00 | 79.50 | 878.75 |
| Weldon | 5 | .... | 161 | 9 | 34 | 11 | 1,350.00 | 70.41 | 52.00 | 1,757.72 |
| Wesley-Memorial: Bethlehem | 3 | .... | 25 | .... | .... | .... | 32.00 | 3.00 | 10.00 | 47.85 |
| Monk Memorial | 1 | .... | 20 | 3 | .... | .... | 20.00 | 3.50 | .... | 23.50 |
| Wesley | .... | .... | 13 | .... | 1 | .... | 27.00 | 3.55 | 12.00 | 48.55 |
| West Halifax: Bethesda | .... | .... | 12 | .... | .... | .... | 40.00 | 3.00 | 8.00 | 52.50 |
| Eden | 1 | .... | 22 | 3 | 1 | .... | 80.75 | 10.35 | 12.00 | 163.59 |
| Hollister | .... | .... | 15 | 1 | .... | .... | 60.00 | 6.00 | 8.00 | 80.85 |
| Ringwood...CM | .... | 1 | .... | .... | .... | .... | .... | .... | .... | .... |
| Union | .... | .... | 12 | 4 | 3 | .... | 46.00 | 4.50 | 8.00 | 118.30 |
| Whitakers | 4 | .... | 59 | 4 | 10 | 5 | 449.05 | 40.75 | 32.00 | 616.08 |
| Williamston | 7 | .... | 93 | 4 | 8 | 1 | 725.00 | 42.75 | 77.00 | 943.91 |
| Wilson: First | 17 | .... | 287 | 3 | 22 | 14 | 2,075.00 | 161.39 | 172.00 | 2,741.92 |
| West Nash | 8 | .... | 38 | .... | .... | .... | 80.00 | 14.00 | 8.00 | 106.50 |
| Winstead | 12 | .... | 59 | 3 | .... | .... | 120.00 | 15.00 | 12.00 | 180.00 |
| Windsor: Cashie | .... | .... | 15 | 3 | .... | .... | 48.00 | 7.95 | 10.00 | 68.50 |
| White Oak...CM | .... | 1 | .... | .... | .... | .... | .... | .... | .... | .... |
| Windsor | 5 | .... | 46 | 4 | 7 | 3 | 148.00 | 22.00 | 20.00 | 209.64 |
| W.S.C.S. TOTAL | .... | .... | .... | 257 | 601 | 172 | $19,073.42 | $1,986.93 | $2,327.28 | $28,829.55 |
| WESLEYAN SERVICE GUILD | | | | | | | | | | |
| Conetoe | 3 | .... | 19 | 1 | 2 | .... | 50.00 | .... | 20.00 | 114.56 |
| Hobgood | 6 | .... | 6 | .... | .... | .... | .... | .... | .... | .... |
| Pinetops | .... | .... | 26 | 4 | 3 | 3 | 65.00 | 8.58 | 8.00 | 167.08 |
| Rocky Mount: Lena Gray | 9 | .... | 9 | .... | .... | .... | .... | .... | .... | .... |
| Clark Street | 3 | .... | 15 | 3 | 2 | .... | 50.00 | 3.52 | 20.00 | 77.27 |
| First Church | 5 | .... | 71 | 1 | 8 | 6 | 400.00 | 17.50 | 20.00 | 517.12 |
| St. Paul | 5 | .... | 17 | .... | .... | .... | 100.00 | 7.00 | 12.00 | 125.29 |
| Wilson: First Church | 7 | .... | 34 | .... | .... | .... | 200.00 | .... | 30.00 | 293.00 |
| W.S.G. Total | 39 | .... | 187 | 8 | 15 | 9 | 665.00 | 26.60 | 110.00 | 1,294.32 |
| W.S.C.S. Total | .... | .... | .... | 257 | 601 | 172 | 19.073.42 | 1,986.93 | 2,327.28 | 28,829.55 |
| GRAND TOTAL | 39 | .... | 187 | 265 | 616 | 181 | $19,738.42 | $2,013.53 | $2,437.28 | $ 30,123.87 |

The third year of the 1960-64 quadrennium has come and gone and we in the Rocky Mount District have attempted to make progress in every line of work. Although there are areas of work where we have not achieved the goal at which we aimed we feel that our women are aware of the task that lies ahead and we know that our women continue to manifest an interest in learning more about the work and the purpose of the Woman's Society of Christian Service. The growth we have experienced has been due to the efforts of the local women as well as to the local, district and conference officers who give so willingly of their time, talents and service.

Growth and interest in our work is indicated by the attendance at our

training opportunities. 45 of our women attended the annual Schools of Missions at Duke University in August. Our educational Seminar was held in Tarboro with a good attendance, a well planned program, and a group of excellent teachers to present the four approved studies. Two of the teachers were undrtaking this rsponsibility for the first time.

We had 40 delegates and 29 visitors who attended the annual meeting in Elizabeth City in March. 200 registered for our Annual District Meeting at the lovely rural Home Church near Wilson. The inspirational message was given by Mrs. C. H. Boyd, Conference Chairman of the Wesleyan Service Guild. We also had a most impressive pledge service led by Mrs. C. M. Mitchell, our district treasurer.

Our Subdistrict meetings—both spring and fall—have been well received. At the spring meeting the district officers used an analysis of the purpose of the Woman's Society of Christian Service "How Good Are We" to promote the work of the district. This presentation received such enthusiastic approval that it has alerted the officers to seek other interesting methods for presenting their work.

Our Executive Meetings have been well attended and interest and enthusiasm was evidenced by the District Officers as they planned the meetings and promoted their line of work.

Here, I might say, lies the strength of our district for these women are dedicated, enthusiastic, and faithful.

At the spring Executive Meeting it was voted to increase the pledge of the district to $18,000 which was an increase of $1000.

We begin a new year with four new district officers who were installed at our annual district meeting by our District Superintendent, Rev. J. W. Page. We are looking to a good year realizing that if we aim high we will reach high.

Camille Staton, *President*
Mrs. Bill Adler, *Sec. of Promotion*

## WILMINGTON

Number of Societies, 72; Guilds, 5

| LOCAL SOCIETY | New Members | Number District or Circuit Members | Total Membership | Number Study Classes | Number Subscribers to Methodist Woman | Number Subscribers to World Outlook | Amount sent District Treasurer on Pledge | Week of Prayer Offering | Amount sent for Supply Work | Total Amount sent to District Treasurer |
|---|---|---|---|---|---|---|---|---|---|---|
| Bethesda: Orrum | .... | .... | 85 | 3 | 3 | 1 | $ 177.65 | $ 6.00 | $ 9.62 | $ 211.67 |
| Bluefield | .... | .... | 11 | .... | .... | .... | 8.00 | .... | .... | 8.00 |
| Bolivia: Bethel | 9 | .... | 17 | .... | .... | .... | 18.00 | 1.00 | 6.25 | 26.65 |
| Concord | .... | .... | .... | .... | .... | .... | .... | .... | .... | .... |
| Bolton: Bolton-Shiloh | 4 | .... | 18 | 4 | 6 | .... | 80.50 | 8.00 | 18.00 | 139.90 |
| Weyman | 2 | .... | 22 | 3 | 2 | .... | 44.00 | 3.75 | 9.25 | 65.05 |
| Burgaw: Burgaw | 13 | .... | 64 | 3 | 10 | 7 | 260.00 | 45.00 | 70.50 | 462.10 |
| Watha | .... | .... | 15 | .... | .... | .... | .... | .... | .... | .... |
| Carolina Beach: St. Pauls | .... | .... | 67 | 2 | 17 | 2 | 180.00 | 13.85 | 53.50 | 298.11 |
| Carvers Creek: | | | | | | | | | | |
| Bladen Springs | .... | .... | 6 | .... | .... | .... | 6.50 | 6.50 | .... | 14.20 |
| Carvers Creek | .... | .... | 24 | 3 | 7 | 4 | 98.98 | .... | 27.05 | 172.63 |
| Cerro Gordo-Olivet: | | | | | | | | | | |
| Cerro Gordo | .... | .... | 15 | 4 | 4 | .... | 65.00 | 15.00 | 25.50 | 154.30 |
| Olivet | .... | .... | 19 | 4 | 5 | .... | 130.00 | 17.00 | 25.00 | 175.20 |
| Chadbourn | .... | .... | 38 | 3 | 10 | 5 | 185.00 | 17.07 | 28.50 | 309.32 |
| Clarkton | 1 | .... | 19 | .... | .... | .... | 50.00 | 19.00 | 18.00 | 91.40 |
| Collins Chapel: | | | | | | | | | | |
| Collins Chapel | 7 | .... | 19 | 2 | 1 | 1 | 5.00 | .... | .... | 6.40 |
| Philadelphus | 14 | .... | 14 | 1 | .... | .... | 11.00 | .... | 1.00 | 12.00 |
| Evergreen | .... | .... | 16 | 2 | 5 | .... | 50.50 | 11.55 | 11.50 | 86.03 |
| Council | .... | .... | .... | .... | .... | .... | .... | .... | .... | .... |
| Dublin: Pleasant Grove | .... | .... | .... | .... | .... | .... | .... | .... | .... | .... |
| Purdie | .... | .... | .... | .... | .... | .... | .... | .... | .... | .... |
| Singletary | .... | .... | 30 | 2 | .... | .... | 36.44 | 5.00 | 28.00 | 69.44 |
| Elizabethtown: Trinity | 6 | .... | 102 | 3 | 22 | 8 | 662.00 | 35.00 | 130.50 | 1,020.16 |
| Fair Bluff | 4 | .... | 33 | 4 | 7 | 3 | 135.00 | 50.00 | 32.50 | 268.10 |
| Fairmont: Trinity | 1 | .... | 76 | 3 | 12 | 1 | 900.00 | 81.25 | 107.50 | 1,120.05 |
| Kelly: Trinity | .... | .... | .... | .... | .... | .... | .... | .... | .... | .... |
| Hallsboro | .... | .... | 26 | 4 | 5 | .... | 70.00 | 7.25 | 12.00 | 94.65 |
| Lake Waccamaw | .... | .... | 38 | 4 | 7 | 1 | 40.00 | 3.27 | 20.50 | 92.87 |
| Lumberton: Asbury | 2 | .... | 20 | .... | 2 | 2 | 20.00 | 5.70 | .... | 25.70 |
| West Branch Street | .... | .... | .... | .... | .... | .... | .... | .... | .... | .... |
| Chestnut Street | 10 | .... | 182 | 2 | 18 | 11 | 1,200.00 | 122.59 | 85.00 | 1,563.59 |
| Pineview | .... | .... | .... | .... | .... | .... | .... | .... | .... | .... |
| Lumberton: Barkers | 2 | .... | 24 | .... | 2 | .... | 43.00 | 6.25 | 8.00 | 60.25 |
| Regan | .... | .... | 18 | 4 | 1 | .... | 75.00 | 5.00 | 9.25 | 92.85 |
| Smiths | .... | .... | 15 | 6 | .... | .... | 64.80 | 2.63 | 4.25 | 71.68 |
| Old Dock: Bethesda | 3 | .... | 22 | 1 | .... | .... | .... | .... | 3.25 | 7.25 |
| Old Dock | .... | .... | 10 | .... | 2 | 1 | 4.00 | .... | 7.75 | 11.75 |
| Shiloh | .... | .... | 17 | .... | .... | .... | 10.00 | 3.00 | 7.00 | 24.40 |
| Pembroke: First Church | 2 | .... | 27 | 5 | .... | .... | 75.00 | 13.00 | 6.30 | 104.30 |
| Pembroke Ct.: Buie | .... | .... | .... | .... | .... | .... | .... | .... | .... | .... |
| Calvary | .... | .... | 27 | 1 | .... | .... | 84.00 | 18.02 | 27.00 | 139.62 |
| Pleasant Grove: Ashpole | 1 | .... | 21 | 2 | .... | .... | 28.00 | .... | 6.00 | 49.00 |
| Pleasant Grove | 15 | .... | 15 | 2 | 2 | 1 | .... | .... | .... | .... |
| Prospect | 3 | .... | 29 | 2 | .... | .... | 25.00 | 10.00 | 10.00 | 61.85 |
| Riegelwood: Wesley | 2 | .... | 22 | 4 | 9 | 4 | 75.00 | 5.95 | 5.25 | 105.85 |
| Rocky Point: Herrings | 7 | .... | 27 | 1 | .... | .... | 40.00 | 14.25 | 8.00 | 66.25 |
| Jordans Chapel | 1 | .... | 13 | .... | .... | .... | .... | .... | .... | .... |
| Rocky Point | .... | .... | 21 | 4 | 5 | .... | 150.00 | 10.00 | 13.25 | 177.25 |
| Rowland: Centenary | .... | .... | .... | .... | .... | .... | .... | .... | .... | .... |
| Purvis | .... | .... | 10 | .... | .... | .... | 40.00 | .... | 5.25 | 47.25 |
| Rowland | 3 | .... | 79 | 3 | 7 | 7 | 300.00 | 68.35 | 25.50 | 435.05 |
| Sandy Plains: Fairview | .... | .... | .... | .... | .... | .... | .... | .... | .... | .... |
| Hickory Grove | .... | .... | .... | .... | .... | .... | .... | .... | .... | .... |
| Sandy Plains | .... | .... | 11 | .... | .... | .... | 9.00 | .... | .... | 9.00 |
| Scotts Hill: Hampstead | .... | .... | .... | .... | .... | .... | .... | .... | .... | .... |
| Union | .... | .... | .... | .... | .... | .... | .... | .... | .... | .... |
| Wesleyan Chapel | .... | .... | 15 | .... | .... | .... | 15.00 | .... | 3.00 | 20.80 |
| Shallotte: Camp | 8 | .... | 31 | 4 | 5 | .... | 75.00 | 7.15 | 32.50 | 124.25 |
| Shallotte Ct.: | | | | | | | | | | |
| Andrews Chapel | .... | .... | 15 | 1 | 2 | .... | 16.00 | .... | .... | 19.00 |
| Dixon Chapel | .... | .... | .... | .... | .... | .... | .... | .... | .... | .... |
| Sharon | .... | .... | .... | .... | .... | .... | 1.00 | .... | .... | 1.00 |
| Village Point | 2 | .... | 14 | 4 | .... | .... | 31.00 | 12.00 | 16.15 | 61.55 |
| Sneeds Ferry: | | | | | | | | | | |
| Carrolls Chapel | 11 | .... | 35 | .... | .... | .... | 40.00 | .... | 8.00 | 53.50 |
| Southport: Trinity | 2 | .... | 50 | 3 | .... | .... | 75.00 | .... | 19.75 | 109.75 |

| LOCAL SOCIETY | New Members | Number District or Circuit Members | Total Membership | Number Study Classes | Number Subscribers to Methodist Woman | Number Subscribers to World Outlook | Amount sent District Treasurer on Pledge | Week of Prayer Offering | Amount sent for Supply Work | Total Amount sent to District Treasurer |
|---|---|---|---|---|---|---|---|---|---|---|
| Tabor City: St. Paul | 2 | .... | 58 | 4 | .... | .... | $ 250.00 | $ 10.00 | $ 40.50 | $ 441.32 |
| Town Creek: Shiloh | .... | .... | 12 | 4 | 2 | 2 | 9.00 | 2.00 | 6.60 | 22.00 |
| Zion | 1 | .... | 18 | 1 | 3 | 3 | 150.00 | 16.00 | 18.50 | 253.40 |
| Verona | 1 | .... | 20 | 4 | 3 | .... | 49.20 | 4.00 | 18.25 | 71.45 |
| Waccamaw: Bethel | 6 | .... | 32 | 3 | 7 | .... | 44.00 | 7.50 | 11.25 | 83.75 |
| Lebanon | 2 | .... | 12 | 3 | 2 | .... | 20.00 | 5.00 | 5.00 | 40.00 |
| Pireway | .... | .... | 12 | .... | 3 | .... | 20.00 | .... | 6.00 | 26.00 |
| Wesley's Chapel | .... | .... | 23 | 3 | 5 | 1 | 100.00 | 10.50 | 13.15 | 127.65 |
| Whiteville | 5 | .... | 93 | 3 | 22 | 7 | 450.00 | 50.75 | 60.50 | 842.88 |
| Whiteville Ct.: | | | | | | | | | | |
| Bishop Springs | .... | .... | 22 | 4 | .... | .... | 40.00 | 3.35 | 9.25 | 61.00 |
| Peace | .... | .... | 14 | 4 | 8 | 1 | 88.00 | 9.00 | 6.50 | 124.30 |
| Wilmington: Devon Park | 2 | .... | 17 | .... | 4 | 1 | 120.00 | 13.25 | 4.25 | 140.50 |
| Epworth | 5 | .... | 25 | .... | .... | .... | 75.00 | 8.00 | 30.00 | 117.00 |
| Fifth Avenue | 12 | .... | 133 | 4 | 26 | 7 | 800.00 | 31.55 | 178.50 | 1,118.11 |
| Grace | 7 | .... | 167 | 3 | 37 | 18 | 1,500.00 | 31.24 | 85.00 | 1.797.30 |
| Pine Valley: Oleander | .... | .... | 26 | 2 | 3 | 1 | 65.00 | 3.00 | 13.25 | 94.25 |
| Pine Valley | 2 | .... | 14 | 1 | .... | .... | 40.00 | 5.00 | 4.00 | 57.00 |
| Sunset Park | 11 | .... | 77 | 3 | 9 | 6 | 165.00 | .... | 30.50 | 226.19 |
| Trinity | 6 | .... | 240 | 4 | 26 | 17 | 2,100.00 | 123.67 | 125.50 | 2,597.71 |
| Wesley Memorial | 4 | .... | 97 | 4 | 17 | 12 | 500.00 | 17.06 | 60.50 | 744.43 |
| Wrightsboro | 2 | .... | 26 | 1 | 4 | .... | 75.00 | .... | 12.52 | 98.72 |
| Wrightsville Beach | 12 | .... | 50 | 2 | 6 | 3 | 250.00 | 21.82 | 30.50 | 422.82 |
| Yaupon Beach: Ocean View | .... | .... | 18 | 1 | 1 | .... | 61.25 | 5.00 | 15.00 | 84.85 |
| W.S.C.S. TOTAL | 215 | .... | 2750 | 161 | 366 | 138 | $12,680.82 | $1,027.07 | $1,730.14 | $17,933.60 |
| WESLEYAN SERVICE GUILD | | | | | | | | | | |
| Fairmont: Trinity | 5 | .... | 24 | 3 | .... | .... | 100.00 | .... | 30.50 | 153.75 |
| Whiteville | 2 | .... | 41 | 1 | .... | .... | 225.00 | .... | 21.50 | 368.50 |
| Wilmington: Grace | .... | .... | 21 | 1 | .... | .... | 75.00 | 32.35 | 31.50 | 209.27 |
| Wesley Memorial | | | | | | | | | | |
| Unit No.1 | .... | .... | 16 | .... | .... | .... | 60.00 | .... | 21.50 | 85.50 |
| Unit No.2 | 1 | .... | 13 | .... | .... | .... | 65.00 | .... | 15.00 | 92.00 |
| W.S.G. Total | 8 | .... | 115 | 5 | .... | .... | 525.00 | 32.35 | 120.00 | 909.02 |
| W.S.C.S. Total | 215 | .... | 27.50 | 161 | 366 | 138 | 12,680.82 | 1,027.07 | 1,730.14 | 17,933.60 |
| GRAND TOTAL | 223 | .... | 2865 | 166 | .... | .... | $13,205.82 | $1,059.42 | $1,850.14 | $18,842.62 |

As another year comes to a close, it gives us an opportunity to look back over our accomplishments and be challenged to do more in the year ahead.

At the School of Missions, which was held at Duke University, we had 27 ladies attending from this district.

Our Subdistrict meetings were better attended this year and the ladies showed more interest in learning about the work of the WSCS. We held the Officer Training Days at these meetings and felt that the response was good.

The District Meeting, which was held at the Whiteville Methodist Church, was well attended. Our speaker was Mrs. Ralph Shumaker, SEJ Vice President. She spoke on the duties of the women of the church and each person's responsibility as a Christian. Our District Superintendent, Reverend Clyde S. Boggs, installed the new officers.

Our Educational Seminar was held in Lumberton at Chestnut Street Church. The classes were taught by four young members and the sessions were very helpful and inspiring.

Grateful appreciation is extended to the following officers who have served so faithfully and well:

Mrs. Robert M. Turnell, Secretary of Promotion

Mrs. Ben Ward, Vice-President

Mrs. Maude Miner, Secretary of Literature

We appreciate the faithful scervice of all those who have helped this year—district officers, subdistrict leaders, local officers, members of the Woman's Society of Christian Service, the Wesleyan Service Guild and the Conference officers, who have directed us in all phases of our work. It has been through your prayers, service, and gifts that this work has been accomplished.

We still have un-organized churches in our district, but we hope to have them organized before our next report. One new Society was formed at Philadelphus Church in the Pembroke area.

Miss Rebecca Moddelmog will retire this year after many years of faithful service. For several years she has been working in Pembroke and has helped to expand the work in that area. We extend our appreciation and well wishes to her.

MRS. ALBERT E. GOLDFINCH, *President*
MRS. ROBERT M. TURNELL, *Sec. of Promotion*

## BY-LAWS OF THE NORTH CAROLINA CONFERENCE WOMAN'S SOCIETY OF CHRISTIAN SERVICE

ARTICLE 1. The voting membership of the North Carolina Conference Woman's Society of Christian Service shall be composed of one delegate or alternate from each society, one guild delegate or alternate from each church, the conference executive committee, former conference presidents, subdistrict leaders, and seven other officers from each district, one of whom shall be the secretary of Promotion.

ARTICLE 2. The society shall meet annually and include three days.

ARTICLE 3. Section 1. The election of officers shall be held biennially, voting to be by printed ballot or voice vote.

Section 2. Officers shall be divided into two groups (for the purpose of a system of rotation in elections), as follows:

Group I. President, recording secretary, secretary of Christian Social Relations, secretary of Youth Work, secretary of Literature and Publications, sceretary of Supply Work, secretary of Missionary Personnel.

Group II. Vice-president, treasurer, secretary of Promotion, secretary of Missionary Education and Service, secretary of Student Work, secretary of Children's Work, secretary of Spiritual Life, and secretary of the Wesleyan Guild (for confirmation).

Section 3. No officer or secretary of a line of work shall hold the same office for more than four consecutive years, with the possible exception of the treasurer who may serve eight years. One year or less of an unexpired term shall not be considered a term. Officers shall take office June 1, following election.

Section 4. Vacancies occurring ad interim in offices or chairmen of committees of the society shall be filled by the executive committee upon the nomination of the Committee on Nominations.

ARTICLE 4. The Executive Committee shall be composed of the conference officers, district presidents, chairman of public relations, chairmen of conference standing committees, the immediate past president of the conference society for the quadrennium following her retirement, and all members of the Woman's Division of Christian Service and the officers of the jurisdiction society residing within the bounds of the conference. The district secretaries of Promotion shall be invited to attend the meetings, without vote.

ARTICLE 5. There shall be three executive committee meetings each year, one at the annual meeting of the conference society, the other two spaced by the president to meet conference needs.

ARTICLE 6. In addition to the standing committees named in the Woman's Division by-laws, there shall be a Committee on By-Laws, a Committee on Committees, a Committee on Policy, a Committee on Missionary Personnel, and a Historical Committee.

ARTICLE 7. The Committee on By-Laws shall be composed of the president, recording secretary, secretary of Promotion, secretary of the Wesleyan Service Guild, and one or more members from the body.

ARTICLE 8. The Committee on Committees shall be composed of the vice-president, as chairman, chairman of the Committee on Nominations, recording secretary, secretary of Promotion, and two members appointed by

the president. It shall be the duty of this committee to nominate the members of the standing committees.

ARTICLE 9. The Committee on Nominations shall be elected by the Executive Committee, on recommendation from the Committee on Committees, for a term of four years beginning in 1960, thus the term of office for the Committee on Nominations will coincide with them term of office for Group I of officers. This committee shall be composed of not more than seven and not less than five members. Any member of the Woman's Division or any Jurisdiction officer residing within the bounds of the Conference shall be included in this number.

ARTICLE 10. The Committee on Policy shall be composed of the president, as chairman, vice-president, recording secretary, treasurer, secretary of the Wesleyan Service Guild, scretary of Missionary Education and Service, and such other members as authorized by the Executive Committee.

ARTICLE 11. The Committee on Missionary Personnel shall be composed of the conference secretary of Missionary Personnel, sceretary of Youth Work, secretary of Student Work, secretary of Wesleyan Service Guild, and the president. This committee shall have the following sub-committees:

1. Town and Country Work
2. Urban Work
3. Scholarship

ARTICLE 12. The Historical Committee shall be composed of the chairman of Public Relations and three others nominated by the Committee on Committees.

ARTICLE 13. Amendments may be made to these by-laws at any annual meeting of the conference society, provided that the recommendation comes from the Executive Committee of the conference society and has been published in the North Carolina CHRISTIAN ADVOCATE at least thirty days prior to the annual meeting of the conference society.

## DISTRICT BY-LAWS

ARTICLE 1. District officers and secretaries of Lines of Work shall be elected at an annual meeting of the District Society for a term of two years (effective in 1953). No officer or secretary shall serve more than two consecutive terms in the same office except the treasurer who may hold office not to exceed eight years.

## STANDING RULES

These Standing Rules may be amended at any regular meeting of the Conference Executive Committee.

### CONFERENCE

1. Robert's Rules of Order Revised shall govern at all times unless otherwise stated.

2. The annual meeting registration fee for each delegate shall be sent to the hostess society ten days before the date of the meeting. The amount of the fee shall be determined by the conference annual meeting program committee.

3. Six cents per mile will be allowed when cars are used at conference expense.

4. All standing committees, and the chairman of such committees where not otherwise stated, shall be elected by the Executive Committee, on nomination of the Committee on Committees, for a term of four years.

5. The Chairman of Public Relations shall be elected by the Executive Committee, on nomination of the Committee on Nominations, for a term of four years. This term shall coincide with the terms of officers in Group II, Section 2, Article 3 of the Bylaws.

6. One Program Book, one Guide, and a year's subscription to both *The Methodist Woman* and *World Outlook* shall be sent to the president of each new Society and each new Guild Unit. A year's subscription to *The Methodist Woman* and *World Outlook* shall be sent to each new District Member.

7. The year in which a conference-wide Officers' Training Day is held, secretaries of lines of work shall not call separate committee meetings unless permission is given, for some special reason, by the conference Executive Committee, and unless the expenses of all district officers are paid by the districts.

8. Conference officers shall send regular comparative reports for their respective lines of work to the district presidents, district secretaries of Promotion, and the conference secretary of Promotion.

9. Conference officers shall request enough report blanks from the Division to send four blanks for each report to their respective district officers.

10. The conference society shall pay the expenses of all conference executive committee members to attend conference executive committee meetings unless otherwise provided for.

11. All deaconesses or korkers (both active and retired) and retired missionaries working or residing within the bounds of the conference and all conference past presidents residing within the bounds of the conference shall be invited to attend the annual meeting at conference expense.

12. Expense accounts shall be mailed to the conference secretary of Promotion on July 1, October 1, January 1, and April 1.

### District

1. District treasurers shall receive and disburse all district funds, including offerings taken at district and subdistrict meetings and the educational seminars, remitting Division funds to the conference treasurer. District treasurers shall be bonded with the conference treasurer and be known as assistants to the conference treasurer. The district treasurer's books shall be audited annually.

2. One Conference officer, or a Conference secretary of a line of work or a worker on a Conference project may be invited to attend at Conference expense each District meeting to speak on subjects or projects concerning the Woman's Society.

3. The districts are requested to send, each year, to the Conference School of Missions those district officers corresponding to the conference officers subsidized to attend the jurisdiction School of Missions.

4. The conference society will provide the expense of the member of the Study and Action Committee delegated to attend the district educational seminar.

5. District officers shall send a copy of their promotional letters to all conference officers residing within their district, and a copy to the conference chairman of Public Relations.

6. District secretaries of Promotion shall send a regular report to their subdistrict leaders.

7. The chairman and members of the district Committee on Nominations shall be elected at the annual meeting of the district society.

8. The District Executive Committee is reminded of the last sentence in Article 4 of the Constitution of the District Woman's Society of Christian Service, p. 12 of the Blue Book, which reads thus: The district president shall be the only district representative with vote on the conference executive committee.

9. If the district president or the district secretary of Promotion cannot attend the Conference Executive Committee, the district president shall be responsible for sending a member of the district executive committee to the meeting as an observer without vote.

### SUBDISTRICT

1. There shall be two or more meetings of each subdistrict during the year for the purpose of inspiration, transaction of business, and study of all lines of work in the Woman's Society of Christian Service.

2. In addition to the subdistrict leader, there shall be elected an assistant leader, a secretary-treasurer and three members of the nominating committee.

3. The election of officers shall be held biennially, the term of each officer to be two years, with the privilege of re-election for one additional term.

4. One conference officer or secretary of a line of work, or worker on a conference project may be invited to attend each subdistrict meeting at conference expense.

5. The subdistrict leader, in addition to being a member of the conference society, shall be a member of the district executive committee, and shall be invited to attend the annual enlarged conference executive committee meeting.

6. The expenses of subdistrict leaders shall be paid by the districts.

7. The duties of a subdistrict leader are: Preside at all meetings of the subdistrict; plan the program in co-operation with the district program committee, including a period for the discussion of questions and problems, and once a year to request the local presidents to make a report of the work done in their societies; be responsible for the place of the subdistrict meeting and, in co-operation with the district president and the district secretary of Promotion, for publicizing same; provide for the sale of the Woman's Society literature by the district secretary of Literature and Publications at the subdistrict meeting; study the Guide, the Handbook for the secretary of Promotion, read *World Outlook*, *The Methodist Woman*, and other literature of the Woman's Society.

### LOCAL SOCIETY

1. No society or guild shall be considered organized until it has made at least one report to the district secretary of Promotion and sent a contribution of money to the district treasurer. Also, no society or guild shall be dropped from the conference roll until the district secretary of Promotion, the subdistrict leader, and the pastor of the charge shall agree that the same should be removed.

2. Local societies shall pay the expenses of conference or district officers and workers on conference projects invited to attend their meetings.

# WESLEYAN SERVICE GUILD

of the

# North Carolina Conference

1962-63

The Woman's Division of Christian Service has provided the

WESLEYAN SERVICE GUILD

for the employed women in The Methodist Church

GUILD MOTTO: *"The World to Serve"*

GUILD MISSION: To help build a world of brotherhood by bringing into the Guild Fellowship many more employed women and by helping Guild members to carry into their everyday living the attitudes and teachings of Jesus Christ.

## WESLEYAN SERVICE GUILD

### OFFICERS

*Conference Secretary*

Mrs. C. H. Boyd (1962—Unexpired term) ..... Route 4, Box 58, New Bern

*Recording Secretary*

Mrs. Fred Lemmond (1960-1) ..... 521 S. Main St., Laurinburg

*Treasurer*

Mrs. Harold Mann (1963—Unexpired term) ..... 2219 Lee Ave., Sanford

*Secretary of Promotion*

Mrs. J. W. Benson (1962-1) ..... 908 Anderson St., Wilson

### DISTRICT SECRETARIES

*Burlington*

Mrs. Pat Nixon ..... 500 W. Weathspoon St., Sanford

*Durham*

Miss Edna Crews ..... 1120 College St., Oxford

*Elizabeth City*

Mrs. Harry Umphlet ..... Box 129, Elizabeth City

*Fayetteville*

Miss Mary Lou Suddath ..... 612 Cape Fear Ave., Fayetteville

*Goldsboro*

Mrs. Louise Hathaway ..... 1508 Maple St., Goldsboro

*New Bern*

Mrs. John Zang ..... 207 York St., Jacksonville

*Raleigh*

Mrs. W. T. Cline ..... 953 St. Mary's St., Raleigh

*Rocky Mount*

Mrs. Lena Gray ..... 215 Lexington St., Rocky Mount

*Wilmington*

Mss Carol Sledge ..... Box 93, Whiteville

### CHAIRMEN OF LINES OF WORK

*Spiritual Life*

Miss Lillie Smith (1961—Unexpired term) .... 406 W. Front St., Burlington

*Missionary Education and Service*

Mrs. Joseph W. Smith (1962-1) ..... 608 Normandy St., Cary

*Christian Social Relations*

Mrs. Ernest Harding (1962—Unexpired term) ... 118 E. 4th St., Washington

*Supply Work*

Mrs. C. P. Satterwhite (1962-1) ..... McCain

### CHAIRMEN OF COMMITTEES

*Nominations*

Miss Louise Clements (1962-1) ..... 104 Summit Ave., Fayetteville

*Public Relations*

Miss Mary Gardner ..... 318 W. Edenton St., Raleigh

*Conference Guild Committee*

Mrs. H. C. Turlington, President of Woman's Society of Christian Service, Box 587, Dunn

Mrs. H. A. Davis, Member Board of Missions, Box 6005, Raleigh
Mrs. Harriet Fralix, Southeastern Jurisdiction Chairman of Christian Social Relations and Chairman of Conference Long Range Planning Committee, Box 707, Fayetteville
Mrs. J. H. Cutchin (1960), Member at Large, Whitakers
Mrs. T. S. Newbold (1962), Member at Large, Box 1339, Rocky Mount
Miss Juanita Stott, Former Conference Secretary, 2208 Hope St., Raleigh

## MEMBERSHIP OF LONG RANGE PLANNING COMMITTEE

President of the Woman's Society of Christian Service
Treasurer of the Woman's Society of Christian Service
Secretary of Promotion of the Woman's Society of Christian Service
Conference Secretary of the Wesleyan Service Guild
One District Secretary of the Wesleyan Service Guild
Chairman of Nominations of the Wesleyan Service Guild
Any Jurisdiction Officer of the Wesleyan Service Guild residing in Conference
One or two other members of the Wesleyan Service Guild when and if needed for special reasons.

## GUILD STATISTICS

| | |
|---|---|
| Number of units | 84 |
| Pledge | $14,700.00 |
| Membership | 2,154 |

## ANNUAL MEETINGS

| *Year—Place of Meeting* | *Conference Secretary* |
|---|---|
| 1941-1944—None held | Mrs. R. C. Gary |
| 1945—Raleigh, Edenton Street | Mrs. L. C. Larkin |
| 1946—Burlington, Front Street | Mrs. L. C. Larkin |
| 1947—Goldsboro, St. Pauls | Mrs. L. C. Larkin |
| 1948—Fayetteville, Hay Street | Mrs. L. C. Larkin |
| 1949—Rocky Mount, First | Mrs. L. C. Larkin |
| 1950—Durham, Duke Memorial | Miss Sarah Godfrey |
| 1951—Raleigh, Edenton Street | Miss Sarah Godfrey |
| 1952—Greenville, Jarvis Memorial | Miss Sarah Godfrey |
| 1953—Sanford, Steele Street | Miss Elsie Parker |
| 1954—Wilmington, Grace | Mrs. Norman Wood |
| 1955—Burlington, Front Street | Mrs. Norman Wood |
| 1956—Kinston, Queen Street | Mrs. Norman Wood |
| 1957—Fayetteville, Hay Street | Mrs. Norman Wood |
| 1958—Durham, Trinity | Mrs. Norman Wood |
| 1959—Wilson, First | Mrs. Harriet Fralix |
| 1960—New Bern, Centenary | Mrs. Harriet Fralix |
| 1961—Raleigh, Edenton Street | Mrs. Harriet Fralix |
| 1962—Rocky Mount, First | Miss Juanita Stott |
| 1963—Goldsboro, St. Pauls | Mrs. C. H. Boyd |

## REPORT OF REGISTRATION—ANNUAL MEETING 1963

| *District* | *No. Attending* |
|---|---|
| Burlington | 25 |
| Durham | 30 |
| Elizabeth City | 9 |
| Fayetteville | 58 |
| Goldsboro | 33 |

| | |
|---|---|
| New Bern | 33 |
| Raleigh | 56 |
| Rocky Mount | 18 |
| Wilmington | 6 |
| | 268 |
| Conference Guests | 20 |
| Total Registration | 288 |

## DISTRICT DIRECTORY

### BURLINGTON DISTRICT

*District Chairmen*

Christian Social Relations: Miss Annie Lambe, 312 S. Dogwood Ave., Siler City
Missionary Education and Service: Mrs. Harvey C. Mitchell, P. O. Box 1302, Burlington
Spiritual Life: Mrs. Lucille T. Donnell, 210 W. Chisholm St., Sanford

*Local Presidents*

Burlington: Davis Street—Mrs. Richard Evans, Rt. 6, Box 471, Burlington
Front Street—Mrs. Harvey Newlin, 1503 W. Front St., Burlington
Sanford: Jonesboro Heights—Miss Vivian Avent, 513 W. Main St., Sanford
Steele Street: Miss Pete Hill, 400 N. Endor St., Sanford
Siler City: First—Miss Novia Jordan, Siler City

### DURHAM DISTRICT

*District Chairmen*

Christian Social Relations: Mrs. Esther Cate, 921 Dacian Ave., Durham
Missionary Education and Service: Miss Mary Shuford, 805 Claredon St., Durham
Spiritual Life: Mrs. Claude E. Rucker, Raleigh St., Oxford

*Local Presidents*

Calvary—Mrs. George Tyson, 1010 Lamont Ave., Durham
Duke Memorial—Unit 1—Mrs. W. R. Mattox, 3303 Rugby Rd., Durham
Unit 2—Mrs. W. M. Thompson, 2204 Englewood Ave., Durham
Unit 3—Mrs. Alberta Lane, 17 Alstair Apt., Durham
Unit 4—Miss Gloria Stevens, 904 Shepherd St., Durham
Elfland: Unit 1—Mrs. Nellie Young, Elfland
Unit 2—Mrs. William Ray, Rt. 2, Hillsboro
Hillsboro: Mrs. Ted Smith, Hillsboro.
Oxford: Mrs. W. W. Fuller, 115 Hays Street, Oxford
Trinity: Mrs. E. S. Raper, 2317 Club Blvd., Durham

### ELIZABETH CITY DISTRICT

*District Chairmen*

Christian Social Relations: Miss Elizabeth Bagwell, 120 Harvey St., Washington
Missionary Education and Service: Mrs. M. B. Simpson, 915 W. Church St., Elizabeth City
Spiritual Life: Miss Elizabeth Harrell, 403 E. Church St., Elizabeth City

*Local Presidents*

Elizabeth City: First—Mrs. R. C. Madrin, Flora St., Elizabeth City
Hertford: First—Mrs. Miriam Haskett, 205 Woodland Circle, Hertford
Winfall: Epworth—Mrs. Charlie Smith, Rt. 2, Box 115, Hertford
Washington: First—Unit 1—Mrs. Earl Ross, 111 4th St., Washington
Unit 2—Mrs. C. E. Mixon, 217 E. 4th St., Washington

## FAYETTEVILLE DISTRICT

*District Chairmen*

Christian Social Relations: Mrs. Price Morris, 412 E. Church St., Laurinburg
Missionary Education and Service: Mrs. B. B. Cole, Raeford
Spiritual Life: Mrs. Lee Yates, Aberdeen

*Local Presidents*

Aberdeen: Page Memorial—Mrs. Pat Satterwhite, McCain
Fayetteville: Camp Ground—Mrs. Elois Thomason, Fayetteville
Hay Street—Mrs. Louise Gardner, 230 Murray Hill, Fayetteville
Haymount—Mrs. Betsy Averette, 409 Cape Fear Ave., Fayetteville
Johnson Memorial—Mrs. W. C. Johnson, 309 Tokay Dr., Fayetteville
Salem—Mrs. Juanita Warren, Rt. 1, Fayetteville
Victory—Mrs. Margaret Bucy, 1110 Powell St., Fayetteville
Hamlet: First—Mrs. J. N. Mangum, 500 Champlain St., Hamlet
Laurinburg: First—Mrs. D. M. Gillis, 214 E. Covington St., Laurinburg
Raeford: Mrs. Ruria Warner, Rt. 3, Box 190, Raeford
Red Springs: Trinity—Miss Johnsie Gram, Red Springs
Rockingham: Pee Dee—Mrs. Pattie Swink, Box 388A, Rockingham
West Rockingham—Mrs. Albert Morse, 206 S. Randolph St., Rockingham
Zion—Mrs. John B. Adams, Jr., Rockingham
Star: Mrs. Kermit Brown, Star

## GOLDSBORO DISTRICT

*District Chairmen*

Christian Social Relations: Miss Doris Smith, 511 S. 4th St., Smithfield
Missionary Education and Service: Mrs. Maggie Turner, 208 W. Mulberry St., Goldsboro
Spiritual Life: Miss Elizabeth Lang, Farmville

*Local Presidents*

Clinton: First—Mrs. Seth Parsons, 422 Powell St., Clinton
Farmville—Mrs. J. M. Carraway, Farmville
Goldsboro: St. Paul—Unit 1—Mrs. Wilbur Creech, 1900 E. Mulberry St., Goldsboro
Unit 2—Miss Ann Lednum, 201 John St., Goldsboro
Smithfield: Centenary—Mrs. J. Ashley Allen, 402 N. 3rd St., Smithfield
Snow Hill: Calvary Memorial—Miss Rosalie Holmes, 212 W. Greene Street, Snow Hill

## NEW BERN DISTRICT

*District Chairmen*

Christian Social Relations: Mrs. Timmons Jones, 1 Warlick St., Jacksonville
Missionary Education and Service: Mrs. Harry Wright, 1109 Newton Drive, New Bern
Spiritual Life: Mrs. Jake Moore, 417 Grainger Ave., Kinston

*Local Presidents*

Beaufort: Ann Street—Mrs. Leon Swain, 213 Orange St., Beaufort
Greenville: Jarvis Memorial—Miss Lois Grigsby, East Carolina College, Greenville
Jacksonville: Trinity—Mrs. Alan Gawthrope, 109 Strafford Rd., Jacksonville
Kinston: Queen Street—Miss Ruby Barfield, 714 E. Caswell St., Kinston
Westminister—Mrs. Margaret Duke, 1210 Sutton Drive, Kinston
Marshallberg: Trinity—Mrs. Rebecca Gaskill, Marshallberg
Morehead City: First—Miss Bettie Williams, Morehead City
New Bern: Centenary—Mrs. A. J. Flowers, Jr., 1720 Spencer Ave., New Bern

## RALEIGH DISTRICT

*District Chairmen*

Spiritual Life: Mrs. Dwight W. Dowland, 310 South Orange St., Dunn
Missionary Education: Miss Addie Jones, 2410 Dix St., Raleigh
Christian Social Relations: Mrs. Hugh W. Perry, 801 N. Main St., Louisburg

*Local Presidents*

Cary: First—Miss Virginia Jones, 300 Chatham St., Cary
Clayton: Horne Memorial—Mrs. E. W. O'Neil, 402 Fayetteville St., Clayton
Dunn: Divine Street—Mrs. Blount Whiteside, Fairground Rd., Dunn
Fuquay Springs—Mrs. John Smith, Rt. 1, Fuquay Springs
Henderson: First—Miss Alice T. Maybry, 516 Young Rd., Henderson
Louisburg—Mrs. W. A. Andrews, Sr., Louisburg
Raleigh: Edenton Street—Unit 1—Miss Allene Vick, 2607 Vanderbilt Avenue, Raleigh
Unit 2—Mrs. H. S. Dollar, 115 Graund Ave., Raleigh
Unit 3—Miss Emily Stafford, 1090 Nichols Drive, Raleigh
Unit 4—Mrs. R. S. Heritage, 1906 Sunset Drive, Raleigh
Unit 5—Miss Ida Pearl Eatmon, 421 Morrison Avenue, Raleigh
Unit 6—Mrs. Mae B. Pemberton, 8 St. Mary's Street, Raleigh
Unit 7—Mrs. A. W. Hoffman, 128 N. Dawson St., Raleigh
Fairmont—Unit 1—Mrs. Etta Presson, 1805 Smallwood Dr., Raleigh
Unit 2—Mrs. B. E. McCommons, 3345 Hampton Rd., Raleigh
Unit 3—Mrs. Faye Eury, 2353 McMullan Circle, Raleigh
Unit 4—Mrs. G. T. Kinney, 2602 Clark Ave., Raleigh
Unit 5—Mrs. Richard Fluck, 34303430 Redbud Lane, Raleigh
Hayes Barton—Unit 1—Mrs. Donald Chadwick, 1204 Cowper Drive, Raleigh
Unit 2—Mrs. Frank B. Turner, 3740 Blue Ridge Rd., Raleigh
Highland—Mrs. Mary Fowler, 3512 Leonard St., Raleigh
Trinity—Mrs. R. W. Hontz, 608 Glennbrook Dr., Raleigh.
Westover—Mrs. J. R. Carter, 222 Wilmont Dr., Raleigh.

## ROCKY MOUNT DISTRICT

*District Chairmen*

Christian Social Relations: Mrs. Elma D. Dove, 1500 Sunset Ave., Rocky Mt.
Missionary Education and Service: Mrs. Emily Bulluck, Pinetops
Spiritual Life: Miss Daisy Parker, Conetoe

*Local Presidents*

Conetoe—Mrs. Ben Summerlin, Rt. 1, Tarboro
Pinetops—Mrs. Milford L. Walters, Pinetops

Rocky Mount: Clark Street—Mrs. E. F. Thomas, 424 Sunset Ave., Rocky Mt.
First—Mrs. W. D. Whitley, 904 Nash St., Rocky Mount
First—Mrs. J. W. Wilhalf, 534 Darden Crt., Rocky Mt. (Lena Gray WSG)
St. Paul—Mrs. Irene Moody, 2804 Amherst Rd., Rocky Mount
Wilson: First—Miss Gray Culbreth, 215 Raleigh Rd., Wilson

## WILMINGTON DISTRICT

*District Chairmen*

Christian Social Relations: Mrs. W. E. Walker, P. O. Box 1, Whiteville
Missionary Education and Service: Mrs. Elizabeth Mitchell, Fairmont
Spiritual Life: Miss Mary McDuffie, 415 Grace St., Wilmington

*Local Presidents*

Fairmont: Trinity—Mrs. Ralph Floyd, Fairmont
Whiteville: Mrs. Allyn Smith, 306 N. Franklin St., Whiteville
Wilmington: Grace—Miss Lois Cooper, 2712 Chestnut St., Wilmington
Wesley Memorial No. 1—Mrs. J. Harper Cox, 126 Green Forest Drive, Wilmington
Wesley Memorial No. 2—Mrs. J. H. Straughn, 5057 Wrightsville Avenue, Wilmington

## Nineteenth Annual Meeting of the

## NORTH CAROLINA CONFERENCE WESLEYAN SERVICE GUILD

### St. Paul Methodist Church, Goldsboro, N. C.

### March 23-24, 1963

The Nineteenth Annual Meeting of the North Carolina Conference Wesleyan Service Guild convened at 2 p.m. March 23, 1963, in the sanctuary of St. Paul Methodist Church, Goldsboro, N. C. Following the organ prelude by Mr. Roger J. Searles the Conference Secretary, Mrs. C. H. Boyd, declared the meeting in session, with "Frontiers That Call Us" as the theme and "We Thank Thee, Lord" as the theme hymn.

Mr. N. W. Grant, pastor of St. Paul Church, gave the invocation and extended a warm welcome to the Guild. Mrs. Boyd recognized the presidents of the two Guild units of the host church and Mrs. Louise Hathaway, president of Unit II, welcomed each delegate present and Mrs. Wilbur Creech, president of Unit I, made several announcements, mentioning particularly the literature room which had been set up by Mrs. J. Frank Houser and the fellowship hour to follow the evening meeting, at which the Woman's Society of Christian Service would entertain. Mrs. Leslie Langston, President, brought greetings and a welcome from the Woman's Society.

The program for the Nineteenth Annual Meeting was dedicated to Miss Juanita Stott in grateful acknowledgement of her loyalty, devotion, and valuable contribution to the total program of the Wesleyan Service Guild, the presentation being made by Mrs. Harriet Fralix.

After the singing of Hymn No. 120, "We May Not Climb The Heavenly Steeps," special guests were introduced and further announcements made. Mrs. Houser described some of the literature and materials available in the literature room. Mrs. Boyd then presented Mr. Philip Cartwright and expressed deep pleasure on behalf of the entire delegation at having him present again this year.

Mr. Cartwright in his first meditation in music mentioned three necessities of the Christian life, those of faith, hope and love, and stated that he would use songs which point up these three. For his first song he gave the words of Paul in a musical setting, "Though I Have The Tongues Of Men And Angels And Have Not Love I Am Nothing."

The theme for the annual meetings this spring was "Frontiers That Call Us," the third facet of the Quadrennial Emphases. Mrs. Boyd at this time called on the officers and chairmen for their reports in relation to this theme.

Mrs. J. W. Benson, Secertary of Promotion, likened the Woman's Society and the Wesleyan Service Guild to a wheel, each part dependent upon the others, with the local woman as the hub on which the entire weight rests. She stressed how much stronger and more far-reaching our program of missions could be if all Methodist women shared the responsibility but stated that about fifty per cent are still not members of either group. She urged that each Guild member be alert to make membership in both organizations appealing and worthwhile and felt perhaps in this regard we should examine the image we present to others. She reported some increase in membership and also in giving for the Guild and expressed the conviction that, if we would grow in all areas, we must seek to understand the frontiers that call us and unite in a program of witness and service.

Mrs. L. C. Vereen, Treasurer, stated that something happened the first half of this year which had not happened before in the seven years she has been the Conference treasurer, when the Guild went ahead of the Woman's Society in increase in giving through pledge channels. She compared the work of the Woman's Division to a woman's outfit, each part of the outfit representing a channel of our giving, with some parts essential but all necessary and desirable to complete the whole. She pointed out that each year the Woman's Division sets up its budget on the faith that we will send in the necessary funds through these channels and felt that the Wesleyan Service Guild of the North Carolina Conference wanted to do its part in making every need met. She reported $1,241.56 sent in for the Week of Prayer last year and $1,640.65 for supply giving.

Mrs. Boyd, Conference Secretary, felt that this had been a year of progress in the Conference Guild, and a busy rewarding one for her. Since the last annual meeting in Rocky Mount the Guild Assembly has met in Atlantic City with nine of our members attending. Ten members went to the Southeastern Jurisdiction meeting in Memphis, and already plans are under way for a bus to Knoxville for next year's Jurisdiction meeting. Mrs. Boyd reported 86 units in the Conference Guild but felt that these are not nearly enough. This year the major emphasis has been placed on strengthening the units we already have, and there has been a gain of 139 new members for a total membership of 2154. She brought out the disturbing fact that we are not reaching the employed women of the North Carolina Conference and stated this is true also throughout the Woman's Division and constitutes a strategic frontier that calls each of us today. She mentioned that reports are important for two reasons. They give us an insight into our work and they also bind us together, and in this unity we have strength. She closed with the thought that wherever our job may be we never know when God will speak through us.

Mrs. Ernest Harding, Chairman of Christian Social Relations, brought out in her report many of the problems and frontiers calling us in this area. She felt we must have an understanding of the relationship between basic Christian beliefs and Christian social responsibilities, recommending that we study and support the United Nations and that the Charter of Racial Policies be presented in each Guild unit again. She reported that she had attended the Southeastern Jurisdiction School of Missions at Lake Junaluska, the Wesleyan Service Guild Week-end of Study at Duke, and the Leadership Training School and Retreat at North Carolina Wesleyan College and had conducted the mission study, "Responsible Adults for Tomorrow's World."

In the absence of Mrs. Joseph Smith, Chairman of Missionary Education and Service, Miss Juanita Stott presented her report. Mrs. Smith listed a number of things she had done this year to promote and encourage this line of work and was working on plans for the fifth Guild Weekend of Study at Duke August 10 and 11. She stressed that in addition to our money we should be giving of our selves, our time and our talents and urged that a vigorous campaign be launched to see that every Guild unit in the Conference is represented by at least two members at this next Week-end of Study. She felt that the theme of our meeting should lead us to a deepening and more dedicated commitment to service.

Mrs. C. P. Satterwhite, Chairman of Supply Work, stated that when needs are presented Methodist women respond out of love and concern for those less fortunate. This enables the Woman's Division to provide supply materials which otherwise could not be sent. She recommended that information about

each supply project be presented in the local units and stressed that the work of the Guild is to help make Christ known in every village.

Miss Lillie Smith, Chairman of Spiritual Life, felt that there had been increase in all areas of this work except two. There had been a slight decrease in participation in Spiritual Life Retreats and only thirty units reported having prayer groups, although a few others had prayer partners. She emphasized the necessity of using the excellent Spiritual Life materials we have available. At the Southeastern Jurisdiction meeting in Memphis she attended discussion groups on the deepening of spiritual life, and she requested that we carry the inspiration which we get from the speakers at this meeting and share it with the others in our Guilds.

Mrs. Boyd expressed her appreciation to all the officers and chairmen for their devoted work this year. The last stanza of the Guild Hymn was sung, following which Barbara Jean Maynor spoke on the frontiers that call at Pembroke. She said that she had thought, when she came to North Carolina three years ago, she would be able at the end of her two-year term to say she was finished, but many things remained then to be accomplished and so she was still at Pembroke. She described her work as something between that of minister and social worker and stated that she works mainly with women and children in the Woman's Society and Youth Fellowship. At present they have a project of providing Bibles for children and young people, and clothing and shoes for school children are always a need there. She felt that with our continued support and prayers much can be done for the people of this area socially, economically and spiritually.

The business session was held at this time. A copy of the recommendations for the Wesleyan Service Guild for the year beginning June 1, 1963, had been given to each delegate in her packet, and Mrs. Vereen made a motion that these be adopted. Mrs. Fralix seconded the motion and it carried. Mrs. Boyd mentioned the Standing Rules for the Guild printed in the 1962 Annual Report, stating that these had been drawn up and presented by the Long-Range Planning Committee and adopted by the Guild Conference Committee. The Constitution and By-Laws of the North Carolina Conference Woman's Society and Wesleyan Service Guild are also printed in this Annual Report, and it was recommended that these be studied. Mrs. Boyd pointed out a booklet, "Program Plans for Employed Women," as interesting and challenging. She suggested that Guild mmebers study legislation and express their opinion to their representatives. The business session closed with the singing of Hymn No. 470, "O Jesus Master," and then a prayer.

After a short break the meeting reconvened with the singing of Hymn No. 279, "God of Grace and God of Glory," stanzas 1, 2, and 3. Mrs. Boyd recognized Mrs. Ernest Harding, who issued a cordial invitation to the Conference Guild to hold its 1964 Annual Meeting in Washnigton, N. C. The invitation was accepted by a standing vote of the delegates.

Mr. Cartwright, continuing his theme on the necessities of the Christian life, sang "The Blind Ploughman," "The Holy City," and "If Ye Abide in Me" as illustrations of faith, hope and love we need and must have. To close his meditation he sang as a prayer "My Task."

Mrs. H. C. Turlington, Conference President, brought a portion of the message she had given at the Woman's Society Annual Meeting in Elizabeth City. She defined the term frontier as meaning any area of human need where God calls us and stated that these frontiers vary according to individuals and communities. She mentioned a frontier of personal integrity and stated that we

must be a witness for Christ in all our daily living if we would be an effective witness for Him.

Mrs. W. B. Landrum, field worker with the Woman's Division of Christian Service, who last year had a trip around the world before spending several weeks in Korea and Japan in work for the Division, spoke on "Special Interests," bringing out in her address that these are God's interests. She mentioned the housing situation as one problem and interest in the world today and told of conditions she had observed in Hong Kong, Russia, and East and West Berlin. Another special interest involved recognition that we need divine guidance. Mrs. Landrum stated that we are in danger of losing our distinctive character as a Christian nation and recommended that we go back to the Bible for faith and strength. A third special interest is the need to work in building a warless world and she suggested love, the greatest of all things, as the answer to this. She stated that those who walk with God must have a great faith in Him and in His promise to be with them unto the end. As a close to her talk Mr. Cartwright sang "My God and I," after which the afternoon session closed with the Guild benediction.

The Saturday evening banquet was held in Wayne Center at 6:15 p.m. with Miss Elizabeth Young, Secretary of the Goldsboro District, presiding. The invocation was given by Mrs. Fred Lemmond. Miss Young introduced a number of special guests, following which the district secretaries were recognized and a count of delegates from each district made. Four new district secretaries were presented: Mrs. Louise Hathaway, Goldsboro District; Mrs. John Zang, New Bern District; Mrs. Harry Umphlett, Elizabeth City District; and Miss Mary Lou Suddath, Fayetteville District.

In observance of the 75th Anniversary of the Deaconess Movement in the Methodist Church Miss Ethelynde Ballance, only active deaconess in the North Carolina Conference, presented an interesting program on the history of the movement and the work of a deaconess. Mr. Cartwright than gave a group of songs including "Oklahoma," "The Surry With the Fringe on Top," "We Kiss in a Shadow," "Climb Every Mountain" and closing with Malotte's "My Friend."

Mrs. Boyd presided for the Saturday evening session, which opened at 8:15 in the church sanctuary with the organ prelude. She announced that the evaluation sheets should be turned in at the luncheon meeting the next day and appointed an Evaluation Committee consisting of Mrs. Ernest Harding, Chairman, Mrs. Fred Lemmond and Mrs. Joseph Smith. She also appointed an Annual Meeting Program Committee to serve with her, Mrs. L. C. Vereen, Mrs. Ernest Harding and Mrs. Harry Umphlett.

The theme hymn, "We Thank Thee, Lord," was sung and Mrs. Turlington gave a prayer. Mrs. Boyd then expressed our great appreciation to Mrs. Landrum for her interest and her time and announced her second address entitled "Open Doors and Closed Gates."

Mrs. Landrum spoke further about her trip and her work in Korea and Japan, bringing out that in various places of the world gates are closed but that there are still some open doors for missions. She felt we must have some positives as to why we ought to be active in missions and give money to missions. Identification with the needs and aspirations of those we would help and communication with them are two things needed in missionary work, and she found that a smile and an interested gleam in the eye could bridge the barrier of language, as could genuine love. She pointed out how wonderfully interwoven we are with the peoples of other lands in this missionary work, in the many ecumenical projects in the world and in the

recognition of the universal need for God. We need God, she stated, and wonder of wonders He needs us.

After the singing of Hymn No. 468, "The Light of God is Falling," Mrs Vereen and the district secretaries led a lovely and inspiring pledge service, using a lighted candle, a basket, a dipper and a bowl as symbols of different phases of the work of the Woman's Division which we help to support. During the service Mr. Cartwright sang songs relating to these, "If Everyone Lit Just One Little Candle," "Come, Ye Blessed of My Father," "I Heard the Voice of Jesus Say" and "Break Thou the Bread of Life." The district pledges were:

| | |
|---|---|
| Burlington | $1,435.00 |
| Durham | 1,700.00 |
| Elizabeth City | 1,200.00 |
| Fayetteville | 2,025.00 |
| Goldsboro | 1,225.00 |
| New Bern | 1,315.00 |
| Raleigh | 4,000.00 |
| Rocky Mount | 1,250.00 |
| Wilmington | 550.00 |

Mrs. Boyd presented this pledge of $14,700 from the Conference Guild in response to the call of the many frontiers at home and in the world to Mrs. Turlington, who accepted it in the name of the Woman's Society of the North Carolina Conference. The meeting closed after prayer by Mrs. Turlington.

Miss Lillie Smith, Chairman of Spiritual Life, presided for the morning watch service in the sanctuary at 8 o'clock Sunday morning. After the organ prelude stanzas 1, 2 and 3 of Hymn No. 31, "When Morning Gilds the Skies," were sung. Mrs. S. M. Harmon, Southeastern Jurisdiction Wesleyan Service Guild Secretary, gave the meditation, using the words of Mark, "He called them to be with Him," to point out that Christian discipleship begins with an intimate and deep knowledge of Christ. It was only after the disciples had gained this knowledge of Him that they were sent out to serve, and we too must take time to be with Him or else all our service is in vain. She closed her meditation by reading "A Modern Parable."

Mr. Cartwright sang "Let Us Break Bread Together," following which the sacrament of Holy Communion was administered by the Rev. Mr. M. W. Lawrence, Mr. N. W. Grant and Mr. A. L. Chaplin.

At the morning worship service in the sanctuary the pastor, Mr. Grant, spoke on "The Understanding Heart." He stated that one of the greatest needs in our life today is for men and women with such hearts and that, if we desire to be understood ourselves, we have a deep obligation to understand others. He closed the sermon with the thought that our task is to understand the people with whom we come in contact, for when we understand them we love them. Mr. Cartwright sang "The Stranger of Galilee" as the closing song of the service.

The final session was the luncheon meeting in Wayne Center at 12:30 with Mrs. Boyd presiding. Miss Juanita Stott gave the invocation. Mrs. Florence Turlington of the Registration Committee reported a total registration of 288, with 25 from the Burlington District, 30 from the Durham District, 9 from the Elizabeth City District, 58 from the Fayetteville District, 33 from the Goldsboro District, 33 from the New Bern District, 56 from the Raleigh District, 18 from the Rocky Mount District and 6 from the Wilmington District plus 20 Conference and Guild guests. Mrs. Vereen announced

that the love offering, which was to go to Asbury Village in Hong Kong, was $451.66, twice the amount given last year. Mrs. Boyd then recognized and thanked the women of the Goldsboro Guilds who had worked so diligently and successfully for this meeting.

Miss Juanita Stott, Chairman of the Committee on Special Memberships, stated that we all had a part in the presentation of these memberships to some of those who have served so devotedly, since nearly all of the Guilds in the Conference had sent in money to make them possible. Mrs. C. P. Satterwhite presented a special membership to the retiring Fayetteville District Secretary, Miss Jessie B. Ferguson, and Mrs. Ernest Harding presented one for Mrs. Paul Nance, outgoing Secretary of the Elizabeth City District. Mrs. J. M. Carraway announced a gift in honor of Mrs. J. Frank Houser to help a girl continue her work at Pembroke College. Miss Carol Sledge, Wilmington District Secretary, was given an honorary membership by Miss Elizabeth Young, and Miss Juanita Stott presented a patron membership to Barbara Jean Maynor as a symbol of our appreciation of the fine work she is doing at Pembroke.

Mrs. R. L. Pugh, Chairman of the Committee on Resolutions, gave the report of this committee:

"As we approach the end of the Nineteenth Annual Meeting of the Wesleyan Service Guild, the Committee on Resolutions would like to express in behalf of all members in attendance our deep and abiding appreciation for so many wonderful experiences;

For the God-given privilege of again sharing and serving in this weekend of fellowship and study;

For the consecrated guidance and leadership of our own Conference Secretary, Mrs. C. H. Boyd;

For the many hours of detailed planning on the part of Miss Elizabeth Young, Goldsboro District Secretary; of Miss Louise Hathaway, the overall Chairman; of the presidents and members of the local Guild units;

For the local minister, the Reverend N. W. Grant, who has shared in the responsibility of this meeting, and for the spiritual blessings which have come to us through his many efforts and loyalty;

For the cooperation and inspiration of our Conference President, Mrs. H. C. Turlington, and other officers both from the WSCS and the WSG;

For the rich blessing of having with us as our guest speaker, Mrs. W. B. Landrum, our field worker with the Woman's Division of Christian Service; for the sharing of her experiences which so forcefully brought to us *The Frontiers Which Compel Us;*

For the depth of feeling and the need of consecration within our own lives we are indebted to Mrs. S. M. Harmon, Secretary of the WSG of the Southeastern Jurisdiction, for her morning meditation;

For the assistance of the Reverend M. W. Lawrence, Goldsboro District Superintendent, and the Reverend A. L. Chaplin in the Communion Service;

For the sermons brought to us through the medium of music. Especially do we thank Mr. Philip Cartwright of New Jersey for the inspiration which he has given us, and the organist, Mr. Roger J. Searles;

For the work in our Conference in which Barbara Jean Maynor is so dedicated;

For the warm welcome and the gracious hospitality which we have received from our local hosts;

For the delightful meals which we have enjoyed, the fellowship and the lovely flowers and gifts presented to us at the banquet;

For the lovely flower arrangements which have made us more conscious of the beauty of God's world;

For the impressive Pledge Service directed by Mrs. L. C. Vereen which created within us a stronger desire to help others;

For the fine work of Miss Mary Gardner as Conference Publicity Chairman;

For the attractive displays of Literature by Mrs. Frank Houser;

For the Manager, Mr. Walter A. Stansbury, and the staff of the Goldsboro Motor Hotel, who extended such excellent courtesies and service;

For every blessing which has come to us during this Nineteenth Annual Meeting of the Wesleyan Service Guild.

We, therefore, resolve that since we have been the recipients of so many wholesome experiences and blessings we shall make an earnest endeavor to live our lives as acceptable reflectors of the Divine Light which has illuminated our pathway.

MRS. ROBERT L. PUGH, *Chairman*
MRS. PAT NIXON
MRS. JOSEPH SMITH

It was moved, seconded and passed that these resolutions be accepted. Before the meeting closed we were led in another high moment of inspiration by Mr. Cartwright as he sang "Where He Leads Me I Will Follow," with the delegates joining in the refrain, and then "The Lord's Prayer." The benediction was given by Mrs. L. C. Vereen.

MRS. FRED LEMMOND, *Recording Secretary*
MRS. C. H. BOYD, *Conference Secretary*

## STANDING RULES

I.

Section 1. The election of officers shall be held biennially.

Section 2. Officers shall be divided into two groups (for the purpose of a system of rotation in elections) as follows:

Group 1. Conference Secretary, Recording Secretary, Chairman of Christian Social Relations, Chairman of Spiritual Life, One Member-at-Large.

Group 2. Chairman of Missionary Education, Chairman of Supply Work, Chairman of Nominations, One Member-at-Large.

Section 3. The term of office shall be for four years.

Section 4. Officers may be elected for one additional term in the same office. One year or less of an unexpired term shall not be considered a term.

Section 5. Vacancies occurring in conference offices between annual meetings shall be filled by appointment by the Conference Secretary upon recommendation of the Committee on Nominations.

Section 6. District officers shall be elected at an annual meeting of the district Guild for a term of two years and may be elected for a second term of office.

II.

The cultivation fund shall allow 6¢ per mile for cars used in conference and district work and shall cover postage, paper, mimeographing or such like expenses necessary for the promotion of the work. Local units shall pay expenses of conference or district officers invited to attend local meetings. Each district shall be entitled to have two conference officers attend its district meetings at conference expense. Signed expense accounts should be submitted to the Conference Secretary July 1, October 1, January 1 and April 1.

III.

Members of the Conference Guild Committee are eligible to attend Guild Annual Meeting and Guild Weekend of Study at conference expense.

IV.

Expense of three delegates to Southeastern Jurisdiction Guild Weekend will be paid by the Guild.

V.

Expenses of four members within the pattern will be paid by Woman's Society of Christian Service to Jurisdiction School of Missions.

VI.

Two delegates from each unit may be sent as voting delegates to Guild Annual Meeting. There will be a $1 registration fee for each delegate.

VII.

One delegate from each Guild unit is eligible to attend WSCS annual meeting. This delegate will have voting privileges.

VIII.

Supply of literature will be sent by the Conference Secretary of Publications to the president of each new Guild unit.

IX.

The immediate past Conference Secretary will be a member of the Guild Committee for the next quadrennium. If she goes out of office during a quadrennium, she will be a member for the remaining portion of that quadrennium.

X.

Any Jurisdiction Guild officer or Division officer residing within the conference is automatically a member of the Guild Committee.

# INDEX


Annual Meetings ..... 35

Annual Meeting Southeastern Jurisdiction ..... 34

Committees, Conference Standing ..... 12

Constitution and By-Laws—Conference W.S.C.S. ..... 151

Deaconesses ..... 12

Dedication ..... 4

Delegates to Jurisdiction W.S.C.S. 1960-1964 ..... 34

Directory, District ..... 14-33

District Reports—

- Burlington ..... 123
- Durham ..... 126
- Elizabeth City ..... 129
- Fayetteville ..... 132
- Goldsboro ..... 136
- New Bern ..... 139
- Raleigh ..... 142
- Rocky Mount ..... 145
- Wilmington ..... 148

Foreword ..... 7

Goals—Quadrennial ..... 3

Memorial Rolls ..... 61

Minutes—Annual Session, W.S.C.S. ..... 44

- Executive Committee Meetings, W.S.C.S. ..... 49

Missionaries ..... 12

Officers ..... 8, 9, 10, 11

President's Message ..... 67

Program—1963 Annual Meeting ..... 38-43

Purpose ..... 2

Quadrennial Pattern of Attendance ..... 37

Registration, 1963 Annual Meeting ..... 36

Reports and Recommendations:

- Children's Work ..... 94
- Christian Social Relations ..... 96
- Literature ..... 98

Missionary Education and Service ..... 100
Missionary Personnel ..... 102
Promotion ..... 103
Public Relations ..... 114
Recording Secretary ..... 71
Spiritual Life ..... 105
Student Work ..... 106
Supply Work ..... 109
Treasurer ..... 72-93
Vice-Presidents ..... 70
Wesleyan Service Guild ..... 111
Youth Work ..... 113
Reports, Miscellaneous:
Conference Advisory Committee on Projects ..... 120
Methodist Student Center ..... 116
Treasurer's Report—by Mrs. Taft ..... 118
Report of Pembroke Area ..... 119
Report of Resolutions Committee ..... 121
Special Memberships ..... 79
Standing Rules—Conference ..... 152
District ..... 153
Local ..... 154
Subdistrict ..... 154
Wesleyan Service Guild ..... 155
Minutes ..... 162
Officers ..... 156
Standing Rules ..... 169
Directory ..... 158

Duke University Libraries
D00973716X